WEATHER
Fair Today

DAILY NEVADA STATE JOURNAL

JOURNAL... Want Ads Reach the People.

VOL. LXVII — RENO, NEVADA, WEDNESDAY MORNING, DECEMBER 19, 1906. — 63

TOO MANY MILLIONS SPENT BY THE UNITED STATES FOR ARMY AND NAVY

Senators Call an Emphatic Halt at Last

WASHINGTON, Dec. 18.—Senators Warren, Hale and Scott indulged in a discussion today in the senate deploring the appropriation in the army and navy establishments. It was occasioned by the postponement of action on a bill increasing the artillery corps.

Senator Warren said that he would press this bill to a conclusion before the fortifications appropriation bill came up, as he believed it useless to appropriate between $6,000,000 and $15,000,000 a year to increase the fortification and then fail to provide men to man them properly.

"We now have three guns to every man," he asserted, "and we have expended more than $100,000,000 in carrying out the scheme of fortifications recommended by the Endicott board, and yet have made no increase in the artillery corps."

"The senator ought to have added," interrupted Hale, "that we have no enemies."

Senator Hale continued, saying the argument of the navy had been: "You can not have an army without guns; and, when the guns are supplied, they turn about and say what is the use to have guns and fortifications without men."

"It is a constant pressure on the part of the army to aggrandize itself," he continued. "First for men and then for guns."

Senator Warren suggested that he would like to hear from Senator Hale regarding the navy in this connection, as Senator Hale was a member of the navy committee and as the annual increase for the navy was from $10,000,000 to $20,000,000.

"The senator is right," responded Mr. Hale. "The disease is just as deep in the navy, and I am inclined to think deeper than it is in the army. I have tried for years and shall try again this year to keep down naval expenditures."

DEATH MAY LURK IN RESCUER'S EFFORTS

BAKERSFIELD, Cal., Dec. 18.—The rescue party at Edison camp is tonight working in loose dirt and decomposed granite but a few feet from Hicks, the buried miner. Despite their proximity to him, however, the chances for delivery are as far removed as they were two days ago. The engineers offer no hope of rescue inside of twelve hours and perhaps twenty-four.

The substance in which the rescuers are working is debris from the fallen tunnel, and it yields to the touch as readily as sand. Progress is further delayed by the overpowering fear that at the last minute a false jar will release the rock that threatens Hicks, and cheat the rescuers of the victory for which they have labored so long.

The miners are now directly above Hicks, but they will cross the tunnel over his head and attempt to reach him from behind.

Fuel Famine in Phoenix

PHOENIX, Dec. 18.—A fuel famine is on here. There is no oil and the gas and electric company shut down tonight. The company is not prepared to use wood. The people must resort to wood for cooking and heat and use kerosene and candle lights. Even gasolene is scarce. Newspapers and other plants are using power from the street car company, which has enough oil for a few days. The Santa Fe is discontinuing some trains.

Caught in the Ice

ST. JOHNS, Dec. 18.—The American navy tug Potomac and forty-six American, Canadian and Newfoundland fishing vessels were caught in ice floes near Bay of Islands yesterday. A steamer, with the aid of the crews of the fishing vessels, succeeded in getting out the Potomac. The ice was then broken by the cruiser and the whole fleet was liberated.

Xmas Gifts

Leather Goods, Hand Bags, Roll-ups Wallets, Bill Books, Music Rolls, etc. Art Goods, Vases, etc. Framed Photos and Kodaks; Late Gift Books and Fiction; Prayer Books and Bibles; Toilet Sets, Manicure Sets; Pyrographic Outfits; Post Card and Photo Albums; Xmas Stationery in Fancy Boxes; Mirrors of all kinds; Novelties in Brass and China; Jewel Boxes; Fancy Calanders. A full line of Imported Perfume in Boxes and Bulk. Fresh Xmas candy in Fancy Boxes from half to five pound Boxes. Ask for your Rebate Ticket.

The Cann Drug Co.

SOLDIERS SHOOT AT STREETCAR CONDUCTOR

PENSACOLA, Fla., Dec. 18.—Charges have been preferred by a conductor of a street car from Pensacola to Fort Barrancas, alleging that soldiers at that post fired on his car from ambush at ten o'clock tonight. The conductor avers that on leaving Pensacola for the fort ten miles distant, he had trouble with an artillery man about his fare. When he attempted to eject the soldier from the car his comrades rushed to his assistance and one of them threatened the conductor with a club.

The street car man drew a revolver and stood off the soldiers, however. The artillery man who caused the trouble was arrested by the civil authorities. On reaching Fort Barrancas the soldiers, about twenty in number, alighted. The car stops ten minutes at the fort before beginning the return trip. The conductor avers that within a short distance from the post on the return trip a volley was fired at him.

Wisconsin's New Coach

MADISON, Wis., Dec. 18.—H. Ten Eyck, for the last three years coaching the Philadelphia Barge Club, was appointed coach of the University of Wisconsin to fill the position vacated by the resignation of Andrew M. O'Day. Ten Eyck has the distinction of being the only man who ever won the diamond sculls at Henley, and for the past eleven years has never been defeated in a single scull contest.

The Marysville Fire

MARYSVILLE, Dec. 18.—Two men were fatally injured and twenty-four white people and several Japanese hurt in the fire here last night before it was got under control. The explosion in the hardware store of White, Cooley & Cutts was caused by the fire and the shock was felt at Wheatland, twelve miles away. The loss was $20,000. The two men who will die are Fire Chief Bradley and Roxy Moran.

Kaiser Wilhelm Responsible

LONDON, Dec. 18.—The admiralty court today decided that the north German Lloyd Kaiser Wilhelm Der Grosse was alone blamable for the collision off Cherbourg November 21st between that vessel and the British steamer Orinoco. The suit brought by the owners of the Orinoco for damages will be abjudicated later.

Miss Rives to Marry

CHICAGO, Dec. 18.—A dispatch to the Record-Herald from Washington says that Miss Hallie Erminie Rives, the well-known authoress and a cousin of Amelie Rives, who is now the Princess Trouhetscoy of Russia will be married to Host Wheeler, a well known magazine and newspaper writer, at the American embassy at Tokio on Saturday, December 29

INSOLENT REMARK OF JAPANESE CONSUL IN HONOLULU

HONOLULU, Dec. 18.—The Japanese consul says the squadron coming to Honolulu in February will not go to San Francisco because a repetition of the Maine disaster is feared owing to American feeling.

BRITISH AMBASSADOR TO BE JAMES BRYCE

LONDON, Dec. 18.—Although it is said in highest official quarters that the selection of an ambassador to Washington has not yet been quite settled, a little doubt remains that James Bryce, the famous author of "The American Commonwealth," and "The Holy Roman Empire," will be named for the post unless he positively vetoes his appointment.

One of the Irish members in parliament with whom Bryce was intimately associated while drafting the new Irish bill, said tonight that the chances were a thousand to one that he would be appointed.

"We would be sorry to lose him," said this gentleman, "as he has been a home ruler all his life and as the present chief secretary for Ireland has been devoting all his talents to finding a solution for the Irish question

MOORISH BANDITS' INSOLENCE TO AMERICA

United States Minister Gummere Is Insulted by Members of Raisuli's Force but Withdraws "Not to Exaggerate the Incident"

TANGIER, Dec. 18.—S. R. Gummere, the American minister, in protesting today to Ben Masor, the representative of the bandit Raisuli against the beating of a native by bandits belonging to the forces of Raisuli, of which Mr. Gummere was an eye witness, received a most arrogant response.

Mr. Gummere thereupon retired in order not to exaggerate the incident.

The sultan's reply to the collective note of the diplomatic corps says it is his intention to suppress disorders. He regrets the abuse of authority by Raisuli and expresses a firm desire for the execution of the reforms decided upon by the Algeciras conference.

In reply to the answer of the sultan the diplomatic corps unanimously demanded Raisuli's departure.

A Million for the Pope

ROME, Dec. 18.—The death was announced today of Monsignor Adami one of the most wealthy Roman prelates. During his life time Monsignor Adami made valuable presents to Pope Leo XIII and Pius X, his gift to the latter being a gold pectoral cross set with brilliants and by his will he left $1,000,000 to the pope.

LARGEST GOLD NUGGETS FOUND IN AUSTRALIA IN FORTY YEARS

MELBOURNE, Dec. 18.—Several big gold nuggets were discovered recently near Tarnagulta, and two were found yesterday weighing respectively 967 and 373 ounces the largest seen in Australia in forty years.

SUPPOSED CORPSE IS PASSER OF BAD COIN

PHILADELPHIA, Dec. 18.—By the arrest of Chas. Albertus who, together with his wife and child, were reported drowned in the Thoroughfare accident at Atlantic City, October 28, the supposed disappearance of the three bodies has been cleared up.

Albertus had caused a telegram to be sent to his parents in Norristown, Pa., saying that he and his wife and child had lost their lives in an accident in which more than sixty persons perished. Albertus, who has been staying at a hotel here under an assumed name, was arrested on the charge of passing counterfeit notes.

He said his father had turned him out of his home and that the telegram had been sent in order to make the elder Albertus "feel bad." He said he did not know the whereabouts of his wife and child.

GUGGENHEIMS' MEN HERE

Noted Copper Promoters Send Three Experts to Make an Examination of the Nevada-Commonwealth Property Lying Fifteen Miles South of This City

On Tuesday three experts representing the Guggenheims visited the Nevada-Commonwealth property, fifteen miles south of Reno, for the purpose of making an examination.

This property has been aggressively exploited for the past year under the personal direction of Manager Clapp and several thousand feet of underground development is a result of these operations. Strong shoots of high grade silver-lead ore are disclosed and the property is fully equipped with machinery.

Recently a large reduction plant has been installed and is now mining through 200 tons per day and this capacity will be doubled within the next ninety days.

One-third only of the stock has been sold and the balance taken from the market and there is now ample funds on hand to conduct operations on an extensive scale. All the private stock has been pooled.

Within a short time an offer by insiders has been made for the large block held by Manager Clapp and it is probable this deal will be closed within a few days.

The examination of this property by representatives of the Guggenheims is an indication that that company is seeking a foothold in the copper belt adjacent to Reno and as it is conceded that immense ore reserves have been blocked out in the Nevada-Commonwealth, it seems probable that a big copper deal is in sight.

BURGLAR KILLS SELF TO ESCAPE REARREST

NEW YORK, Dec. 18.—William Madsen, whose picture is in many rogues' galleries throughout the country, rather than be arrested on a charge of robbery, shot and killed himself on the street tonight.

Madsen had been caught in the act of robbing a place and started to run. A crowd started in pursuit. Madsen, drawing a revolver, suddenly stopped and quickly turned upon two policemen.

One of the policemen implored Madsen not to fire, but to surrender. The man hesitated for a second, and then backing up against the building, turned the revolver upon himself, dying almost instantly.

Liner a Total Wreck

KINGSTON, Jamaica, Dec. 18.—According to the reports from Port Royal, the Prinzessin Victoria Louis, is likely to become a total wreck. The vessel is so close to shore that people can almost walk aboard from the beach.

Gaspipe Murderer to Hang

SAN FRANCISCO, Dec. 18.—Louis Dabner, who pleaded guilty yesterday to the charge of murdering M. Munakata, the cashier of the Japanese bank, was found guilty of that crime in the first degree by Judge Carroll Cook today. Before rendering his decision Judge Cook heard testimony from Captain of Detectives Duke. The evidence was so positive that Judge Cook did not hesitate in fixing the degree. Friday was fixed as the time for passing sentence. Dabner's plea of guilty was made with the hope of escaping the death penalty.

Kansas City Dry in Morning

KANSAS CITY, Dec. 18.—The city ordinance providing for the closing of saloons between the hours of one and five a. m., passed by the upper house last night, became a law today when it was signed by Mayor Beardsley. This is in addition to the closing, under state statute of all saloons on Sunday.

The Famine in China

SHANGHAI, Dec 18.—The famine in Kaing-Su is growing worse. According to reliable reports received here that the 500,000 destitute persons are encamped at Triankiansu and many have arrived at Hanking.

ACTRESS TAKES HER LIFE BY SHOOTING

COLUMBUS, Ohio, Dec. 18.—Mrs. Howard Powers, wife of the manager of a "McFadden's Flats" company, which is laying off here this week, committed suicide tonight at her room in the Star hotel by shooting herself as she stood before a mirror. On the stage Mrs. Powers was known as Dolly Powers.

Mrs. Powers' mother and sister were burned to death in a fire in Lexington, Ky., six years ago. It is claimed by members of the company that her mind became weakened by continual brooding over the death of her mother and sister.

Schmitz Ready, Ruef Not

SAN FRANCISCO, Dec. 18.—Mayor Eugene E. Schmitz announced in court today that he was through with delays and was ready for trial. This statement came apparently as a surprise to Abraham Ruef, who promptly leaned over and conferred in whispers with his attorneys.

GREAT INSURANCE ELECTIONS END WITH THE RESULT IN VERY GREAT DOUBT

Both Sides Claim the Victory in Voting

NEW YORK, Dec. 18.—In the number of ballots cast and in the expenditure of the New York Life and Mutual Life Companies vote today caused intense interest. It is expected that it will be some weeks before the votes are counted and the results of the campaign known.

The Equitable Life Assurance Society, the Mutual Reserve Life Insurance Company and the Security Mutual of Binghamton also held elections today, but as there were no opposition tickets in the field in these companies the elections of their administration tickets were but perfunctory proceedings.

Officials of both the New York Life and the Mutual Life declared tonight that the administration tickets had without doubt been elected by large majorities. The International Policyholders Committee, through Samuel Untermeyer, its general counsel, expressed the conviction that the reform tickets would win in both companies but by comparatively small margins.

While the ballots were being turned in at the companies office the grand jury was investigating the affairs of the New York Life Company, as brought out by the investigating committee. District Attorney Jerome examined several witnesses.

Nelson Cromwell, of counsel for the New York Life Insurance Company, after the close of the election today, issued a statement in which he said:

"The number of ballots cast at the home office and delivered by the administration to the inspectors of elections was 192,568, and the votes by proxy cast for the administration tickets were 114,000, making a total of 306,000."

Samuel Untermeyer estimated that the International Committee's ticket of the Mutual Life would win by a majority of about 19,000.

Untermeyer said that 207,000 ballots were sent to the home office of the company by mail and otherwise up to and including yesterday. Out of this amount he claims that 16 per cent were defective. Mr. Untermeyer said further that he believed 30 per cent of the rest left, after deducting the 16 per cent, are votes cast for the United Committee's ticket. According to his estimate this would leave 107,750 votes for the administration ticket, plus 20,000 proxies which Untermeyer asserts were cast straight for the administration ticket. On the other hand, he contends that the International Committee cast, exclusive of the above ballots 103,000 straight ballots for the United Commitee's ticket, to which he added 51,750, the 30 per cent of the vote cast at the hime office, less the deduction for detectives. Five thousand proxies which the committees votes for the United Committee are added to those estimated for the United Committee's ticket.

According to Untermeyer's figures the United Committee's ticket has received 159,750 votes, while the administration tickets received 140,750.

Vice-President George Dexter of the Mutual Life predicted an overwhelming victory for the administration ticket. Dexter stated that, from information which he had secured, he was convinced the administration ticket received 224,000, while on the other hand the United Committee's ticket received from 75,000 to 80,000 ballots and proxies combined. Only an insignificant amount of the ballots sent direct to the home office of his company, he said, were cast for the policyholders' ticket.

Otto Kelsey, state superintendent of insurance, said tonight that while it might be some time before the total vote was officially counted, he believed that, within a few days after the counting of ballots begins, the general results of the contests will be known.

It has been determined before hand, in order to expedite matters, that no ballots should be protested today. When proxies were presented, therefore, in regard to which there was some questions, they were received by the inspectors conditionally and marked for examination at a later time. Most of the questioning was done by representatives of the policyholders' committee.

RECLAMATION OF ARID LANDS IN THE SENATE

WASHINGTON, Dec. 18.—What are considered defects in the act for the reclamation or arid lands were pointed out in a general discussion in the senate today during the consideration of a bill to amend that act. No action was taken on the measure as senators desired to indulge in further debate than was permitted during the morning hour.

The bill requires estimates for proposed reclamation work to be sent annually to congress and amendments were proposed making a direct appropriation necessary before the work can proceed.

Objection was developed to the provision in the bill increasing the salary of the director of the geological survey from $6000 to $10,000.

San Diego's New Road

SAN DIEGO, Cal., Dec. 18.—That the new railroad just organized with J. D Spreckels as president, proposes to push work all along the line is evidenced by the filing of a big condemnation suit for right of way through the city of San Diego. There are over 100 defendants and the property involved is valued at nearly half a million dollars.

Clergyman Arrested for Arson

MURPHYSBORO, Ills., Dec. 18.—Rev Miles Gordon Cummings, former pastor of the Christian church here and under two indictments charging arson and attempted arson to defraud an insurance company, was arrested in Des Moines today.

New Block Burned

GOSHEN, Ind., Dec. 18.—The new Jefferson block was destroyed by fire tonight. Loss $150,00.

BRITISH PRINCE FOR THRONE OF SERVIANS

LONDON, Dec. 19.—In connection with the recent rumors of a plot to place Prince Arthur of Connaught on the Servian throne, M. Mijitovitch, ex-Servian minister to London, in a published interview admits that twice within a year delegates from Belgrade have violently endeavored to interest him in the proposition, asserting that King Peter would be induced to abdicate peaceably in favor of an English Prince.

Indian Dope for the Chinese

LONDON, Dec. 18.—The foreign office has received from Sir John N. Jordan, British minister to China, propositions from China with regard to the duty on opium imported into China from India.

Frank Golden
Jeweler

Watches, Diamonds and Fine Jewelry...

Reno, Nevada

115 Persons to Assist You in Your Xmas Shopping

With This Efficient Force of Salespeople, Office Employees, Wrappers, Cash Boys and Delivery Clerks, Shopping at the Big Store is Pleasant and Comfortable, in Spite of the Vast Christmas Crowds

ARTISTIC PURSES AND HAND BAGS

Make Most Acceptable Gifts. Everything Desirable Here

Gift givers will find much to interest them in our distinguished collection of high class leather goods gathered together in our mainfloor Bazaar. In it you will find some of the most useful, beautiful and sensible gifts conceivable for both ladies and gentlemen.

LADIES' HANDBAGS—Never has applied art reached a higher beauty than in these exquisite new handbags we have lately received from New York. The leathers are very handsome, the colors soft and delicate, the mountings and frames most artistic. Anybody feminine would just love to have one for Xmas. Prices range $1.00 to $12

GENTLEMEN'S TRAVELING CASES—Of sealskin, morrocco and genuine alligator, in black and brown, and containing clothes brush, hair brush, comb, soap box, tooth brush holder, tooth brush, tooth powder bottle, nail file, nail brush, scissors, corn knife and mirror. Can you imagine any more acceptable gift for a gentleman? Prices ..... $4.50 to $12.00

CHRISTMAS STATIONERY

A showing of stationery in fancy Xmas boxes, more complete than ever before. Beautiful boxes in holly and other designs, fancy boxes with ribbon tied stationery; many with sealing wax and compartment for seal and the boxes are designed so as to be useful for handkerchief and glove boxes. Paper is of the best quality in white and colors. Our stock represents the product of several mills including the famous Eaton Hurlbut paper. 35c to $1.25

TRUNKS and SUIT CASES

So Suitable For Xmas Gifts

What could make a more useful or practical gift than a substantial trunk or a handsome suit case? The time has gone by when a journey was an event in the family life. Now, almost everyone travels. It may be a trip of a few days or it may extend over a year. In the former case only a suit case perhaps is necessary, in the latter a good trunk is indispensible, one that will withstand the rough handling to which all trunks are subjected. We have both the suit cases and the trunks and in such variety that it is an easy matter to find at once just what you want. Every one is highclass and strictly reliable—our guarantee for it. And prices are very moderate—not nearly as high as you might expect.

SUIT CASES—In all sizes and styles from a cheap but but good imitation alligator case at $2.50 to a beautiful genuine alligator one at $37.50

TRAVELING BAGS—Of solid sole leather and alligator. All sizes, ... $5.00 to $25.00

TRUNKS—Every wanted style and size including the popular steamer trunks. Prices ..... $3.50 to $44.00

A RICH COLLECTION OF CUT GLASS

From Which You Can Select a Most Acceptable Present

The sparkle and glitter of cut glass among the Christmas presents is bound to be appreciated by the woman with a pretty home. The superb holiday display we are now showing is particularly resplendent with beauty and richness. We have the agency for one of the best cut glass factories in the world. All the cuttings and designs are perfect, on the finest French blown glass blanks, insuring permanent brilliancy. Our stock is large and complete offering a satisfactory price range for every purse. All our prices are lower than others because we sell at Dry Goods profits.

A FEW OF THE PIECES

BON-BON DISHES—Various shapes and styles. Price ..... $1.25 to $4.75
TWO PIECE SETS—Sugar & creamer $3.75 to $5.50
SALT AND PEPPER SHAKERS—Silver tops, 75c
VASES—Five to 14 inches, ... $2.00 to $15.50
LIQUOR AND WINE JUGS—Price .. $6.75 to $13.50
OIL CRUETS—Price ..... $2.50 to $4.50
SYRUP JUGS—Price ..... $6.00 to $7.50
WATER PITCHERS—Price ..... $6.50 to $12.00
CUSTARD CUPS—Sets of six. Price $6.00 to $7.50
WATER BOTTLES—Price ..... $3.25 to $11.00

THE LAST WEEK FOR PREMIUM TICKETS

All Premium Tickets Must be Presented For Redemption on or Before December 26th. They Won't be Accepted after that Date.

Gray, Reid, Wright, Co.

SETTLE YOUR ACCOUNT BEFORE XMAS

All Parties Settling their Accounts with this Store on or before December 26th, Will be given Premium Tickets for the Full Amount.

NEWSPAPER ARCHIVE® — NEWSPAPER ARCHIVE®

FRENCH RESIDENT MEETS VIOLENT DEATH

Body of Eugene Allec is Found In Narrow Alley Next to the French Hotel—Deceased Probably Fell From the Roof Yesterday Morning

For nearly sixteen hours the body of Eugene Allec lay in the alley between the French hotel on Center street and the old Union restaurant on Center street yesterday before it was discovered broken and bleeding by one of the tenants in the hotel.

Allec, who is a sheep herder had been stopping at the hotel for several months and was well known to the French colony, had been drinking Monday night, and started to bed about two o'clock yesterday morning. He occupied a room on the top floor and it is presumed that he left the room to go down stairs. Passing down the hall to the door, he stepped out on the roof, where a plank walk leads to a long flight of stairs that lead to the yard below. He must have become bewildered in the dark and walked off the edge of the room falling about twenty-five feet into the alley. There he lay dead all yesterday.

Acting Coroner Bell was notified yesterday evening of the tragedy and the body was removed to the undertaking parlors of Fetters and Durant, where it is being prepared for interment.

A coroner's jury will be summoned today at 2 o'clock to make an investigation of the death.

It is not believed that he met with foul play. He had no enemies, and the supposition is that he simply walked off the flat roof and fell to his death. His skull was fractured by the fall and he must have been instantly killed.

He was a native of Melines, High Loire county, France, where he was born in 1849. He was a member of the French Benevolent Society in good standing. He leaves a nephew, but so far as known no other relatives. The deceased had been employed up to last October by Sam Wheeler.

THE EASTERN MARKETS

NEW YORK, Dec. 18.—The whole of the day's stock market centered in St. Paul and the demoralized break in that security weakened the rest of the market effectually. The action of St. Paul was accepted as a demonstration that the rate of issue of new capital has become a subject of grave uneasiness for its effect on future values of securities. As St. Paul continued to advance yesterday on the stock issue prospects and rose to a new record at one time, it was hoped that the special causes having to do with weakness of the Hill stock did not apply to the stock. This illusion was dispelled with the first quotation for St. Paul stock this morning, which ranged from [illegible] to 185.

Money and Metals

NEW YORK, Dec. 18.—Close: Prime mercantile paper 6@6½ per cent. Sterling exchange heavy with actual business in bankers bills at $4.87@4.87.25 for demand and at $4.87.15@4.87.20 for sixty day bills; posted rates, $4.89½@4.90 and $4.84½@4.85; commercial bills $4.78@4.78½. Silver, 69½c. Mexican dollars 53½c. Copper strong 23.25@23.50; lead firm and unchanged.

Grains and Provisions

CHICAGO, Dec. 18.—Receipts of wheat today at Minneapolis and Duluth were only 442 cars, compared with 830 cars on the corresponding day last year. May opened unchanged to a shade lower at 78⅛@¾c to 78¼c, sold between 78⅛c and 78⅜@⅞c and closed up ¼@⅝c at 78⅝@⅞c.

The feature of the corn market was active bidding for December, by shorts who were alarmed by rumors of a possible "corner." May opened unchanged to a shade higher at 43⅝c to 43⅝@½c and advanced to 43⅞@44c and closed ⅝c to ½c higher at 43⅞@⅞c.

Provisions were firm because of a good demand based upon the small receipts of live hogs. At the close May pork was up 2½c; lard was 2½c higher and ribs were unchanged.

Chicago Live Stock

CHICAGO, Dec. 18.—CATTLE—Receipts 6000; steady to strong. Beeves $4.10@7.25; cows and heifers $1.65@5.15; stockers and feeders $2.40@4.50; westerners $3.90@5.60; calves $6.40@8.75.

HOGS—Receipts 32,000; strong and 5c higher. Good heavy, $6.25@6.40; heavy $5.85@6.05; light $5.60@5.35; pigs $5.50@6.30; bulk $6.20@6.35; mixed and butchers $6.05@6.37½.

SHEEP—Receipts 18,000; steady. Sheep $3.75@5.65; lambs $4.60@7.75.

Wool Market

ST. LOUIS, Dec. 18.—Wool, steady; medium grades, combing and clothing, 26@27c; light fine, 19@21c; heavy fine, 14@16c; tub washed, 29@37½c.

Eat at the Overland. Everything in season, tastefully and quickly served. Private boxes for parties. Thomas guarantees satisfaction. d 19-tf

Dr. De Laney has moved dental office to Washoe Co. Bank Bldg. with Dr. Chandler. notf

"Sanitas" on your kitchen walls keeps clean and bright.—Porteous Decorative Company.

CARS WILL RUN ON SECOND STREET FRIDAY

Greeks Excavate 1600 Foot Trench to Bring Hunter Creek Water to City Mains—Reservoirs Will Hold 42,000,000 Gallons for Fire Protection

Cars will run over the Second street extension of the Nevada Transit Company's line Friday afternoon, is the promise of Manager Nicholas. Workmen were stringing the trolley wires yesterday and the switch was being excavated for in the pavement at the junction of Sierra and Second.

The car line runs to the city limits. In some places the rails are several feet higher than the roadbed, and this has given cause for unfair criticism of the transit people for Second street has not been graded further west than Sierra, and the contour of the roadbed is uneven.

J. H. Cress is in charge of a gang of laborers who are working with teams, scraping the east wall of the Hunter Creek reservoir. Another gang of men is digging the trench for the Hunter Creek pipes. About 1000 feet of trench has already been excavated. This trench will come to Reno from the south and connect the twenty-two inch pipe with the city mains at a point near the Newlands residence. The men who are doing the work are Greeks from the V. & T. railroad.

The old reservoirs north of the city will still be used. They will be filled with Hunter Creek water also, and while their capacity is 42,000,000 and the supply necessary for the use of the people is but 4,000,000 gallons, protection is given for fires of any disaster.

The capacity of the Hunter Creek reservoir is 22,000 gallons. This reservoir is situated three miles west of Reno. When the improvement is completed by the Fleishhackers Reno will be given pure water and enough will be carried on hand to insure protection for ten days from any catastrophe.

BURNS CONFIRMS SALE OF THE NEVADA CENTRAL

Larry Burns, who arrived in Reno yesterday from Los Angeles to go to his mnies at Ely, stated that a report has been circulated with apparent authority in Los Angeles that the Western Pacific has purchased the Nevada Central railroad, and the line will be extended through this state to connect with the Santa Fe, giving Gould an outlet over the latter rails into Southern California.

The Nevada Central railroad runs from Battle Mountain to Austin, Nev. It is said that the Santa Fe is backing the Tonopah & Tidewater railroad and that the road is being pushed north to meet the Western Pacific. This Gould-Santa Fe combination, says Burns, intends to invade the Southern Pacific territory in Southern California.

Victor Talking Machines at Wiley B. Allen's, New Masonic Bldg. 9tf

Window shades, curtain rods and poles. Porteous Decorative Company.

With Buffalo None Compare

Health Precautions

BUFFALO is brewed under the most modern brewing conditions every precaution known to brewing science is employed to insure its healthfulness. The materials, the barley, the hops, yeast are the very best produced. Phone 273.

New Brew—Bohemian

Buffalo Brewing Co.

Sacramento

A. M. BRITT, Agent

ELKS WILL GIVE MINSTREL SHOW

Big Preparations Being Made by the Popular Order for an Immense Performance on Good Old Black Face Lines—Local Talent Engaged

The Elks are planning big things in the shape of a minstrel show to be given at McKissick's opera house immediately after the holidays. Some of the best local talent has already consented to assist and it is hoped that all the best singers and entertainers in Reno will be gathered together when the curtain rises on the Elk's minstrel performance.

Mrs. Walter Henry Newman is actively at work on the programme and is assured of a success. Among the names of those who have already promised her to assist are the following: Mrs. I. W. O'Rourke, Mrs. John Sunderland Jr., Miss Parrey, and a trio of entertainers, Mrs. F. X. Rausch; Mrs. Pendergast, Miss Rosenthal, Miss Marjory Clark, Messrs. J. B. O'Sullivan, Norman Shad and Eckstrom.

The above list includes only those seen thus far by Mrs. Newman, and there is a host of others who will be called upon to assist, and no doubt will consent.

Captain W. L. Cox, as chairman of the committee of Elks which has the entertainment in charge, is optimistic over the result and there will be a splendid show given, so says Captain Cox.

Get a pyrographic outfit for a Christmas gift.—Porteous Decorative Company.

DISEASED CATTLE NOW FREE TO ENTER

Decision That Wilson Quarantine Order is Unconstitutional Removes Restrictions to Shipments of Infected Animals to Nevada

Great interest is being shown among the stock men of Nevada in the decision of the supreme court of the United States which was handed down Monday that the quarantine order of Secretary Wilson is unconstitutional, because it covers state as well as interstate movements of cattle.

The Wilson order, as it is known, is that cattle infected with the Texas fever tick in the quarantine districts of southern California, Texas, and certain sections of other states, can not be shipped through the territory free from infection, as Nevada is. This order was made to protect the healthy cattle of this and other states.

Dr. I. W. O'Rourke, the well known veterinary of Reno, in explaining the act yesterday stated that the Nevada field was protected by it, but that the decision of the supreme court will remove the protection to a certain extent. Now cattle from a quarantined district can be moved about at the will of the owners until Secretary Wilson issues a new ruling to his inspectors to enforce which will prove constitutional.

The quarantined districts are made when a disease peculiar to the section develops. The order grew originally out of the Texas shipments of supposed diseased stock to the Chicago markets which were sent through Kansas.

DONNELS & STEINMETZ...

Corne Second and Sierra Streets Reno, Nevada.

Deal in Furniture that will stand the rigor of Nevada's peculiar climate. Let them figure on furnishing your house and always be satisfied

Call and Inspect Our New Store

Convenient Location — Cozy Rooms, 25c up

The WM. TELL HOUSE

Fine meals in Dining Room—First Class Bar in connection.

T. TOMAMICHEL, Sierra Street

House Cleaning Made Easy

J. F. CLARK, PROPRIETOR

Ring up The Star Steam Carpet Cleaning Works. Upholstering — Phone 1035

PALACE AND ARCADE CAFES

Sherman & Mitchell, Proprietors

Wedding Suppers and Banquets Served on Short Notice. Private Boxes. The Popular Meeting Place for the Traveling Public.

THE DEL MONTE

Vocal and Instrumental Music nightly. The only place for a good time. This resort has been arranged for the special comfort of the citizens of Reno and the traveling public. Nice furnished rooms. Ladies entrance. Cold lunches of all kinds Wines, liquors and cigars.

One Mile From Reno on Sparks Road. Phone 1063

Furniture Carpets Draperies

Lowest Prices

"Breuner's"

131-133 Virginia Street, bet. First and Second, Reno, Nevada.

The Custom Shoe Store

(*Fleischman's Old Store*, 222 Virginia Street)

When in need of Shoes call and inspect our stock. We carry a full line of footwear at prices that are right.

OUR REPAIRING

Department being fitted up with the latest improved machinery, which enables us to do our work with neatness and dispatch. Try us and be convinced. We give trading stamps.

BERQUIST & SKINNER

Opened Under New Management

The Hub

(Formerly the Wine House)

COME WHERE YOU CAN GET THE BEST WINES, LIQUORS AND CIGARS IN THE CITY

W. S. WERRIN, President

C. W. KOHL, Sec'y-Mgr. — MART JOHNSON, Vice-Pres. and Mgr.

HOTEL McCORMACK

STRICTLY TRANSIENT HOUSE

First Class and Modern — Opposite Depot — Reno, Nevada

Grand Theatre

Week of Dec. 10

Elegant Bill of Refined Vaudeville and Moving Pictures...

THE GREAT NELLO
Assisted by Mme. Nello
The Peer of all Juggling Acts
A Star Feature

HERBERT & VANCE
Versatile Musical Artists

BURKE & URLINE
"The Automobile Girls" in Conversation and songs

THREE SETS OF GREAT MOVING PICTURES
"Snapshot Fiend," "Uncle's Testament," "Spring Fairy," "The Paymaster."

THE OBERON ORCHESTRA
Sunday afternoon and evening
Combination of Symphany and Vaudeville
Admission the same

DIAMONDS

DIAMONDS are divided into many classes. Some grades may sell for less, but the lower prices cannot bring them up to our standard. Quality considered, ours are not only the best but also the best value.

THIS MEANS A SAVING OF 20 PER CENT TO YOU

R. Herz & Bro.,

RENO JEWELERS

BUSSES for Moana Springs

leave

GRAY, REID, WRIGHT'S Store at

9 a. m.
10 a. m.
1:30 p. m.
2:30 p. m.
7:30 p. m.

Round Trip 25c

Virginia Market

Wholesale and Retail Butchers

229 VIRGINIA ST.

ALL KINDS OF MEAT, POULTRY AND FISH.

SAUER & STEFFAN

Phone 1185 — Proprietors

The Rathskeller and Winter Garden

Now open, at 122 Commercial Row, Opp Depot (New McCormack Building), is a first class resort for ladies and gentlemen. German lunches. Fine wines, liquors and cigars.

L. Troth & O. W. Coughlin, Proprietors.

Wieland's Park

The only family resort in Reno or Sparks, original Hungarian Restaurant. Telephone orders served on short notice.

Good music and free dance every Sunday. Imported liquors, wines and fine cigars kept at bar.

HARRY BADER, Prop
Tel. Weiland's Park

Get a New Dress for Your Horse...

Our new stock of harness and fittings is now here. Drop in and see it.

LENT & HANSEN

DOUBLE TRADING STAMPS

From now until after Christmas we will give double trading stamps on all Holiday purchases, such as Toys, Chinaware, Dinner Sets Cut Glass, Bohemian Glassware, etc.

This will be a splendid chance for our customers to fill up their stamp books, and together with the magnificent Holiday display that we have, should certainly be a strong inducement to Holiday shoppers to trade at this popular store.

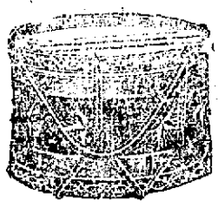
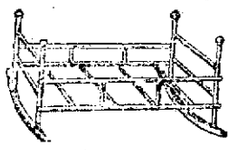
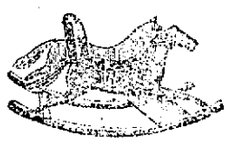
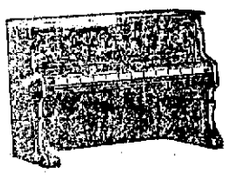

We can sell you a beautiful Haviland China Dinner Set, 59 pieces, in the famous Bretagne Pattern for only $25.00. Dainty Chocolate Set in the Haviland China Bretagne pattern for $7.00, and many other pieces.

Austrian China dinner sets in exquisite designs for $12.50 and $25.00. These are high grade china and are in violet and rose pattern designs.

Bohemian Glass Sets

Beautiful Water and Lemonade Sets in genuine Bohemian Glassware ranging in price from $1.25 per set up to $5.

Dainty Wine Sets in pretty colored designs and in many styles.

Beautiful hand painted Plates and Spoon trays, Cake Plates, Salad Bowls and Cracker Jars.

Very pretty Salad Sets for $1.25 per set up to $5.50 per set.

Magnificent line of Salad Bowls, as low as 35c and up to handsomely decorated ones at $3.00 each.

Japanese Brass Vases and Hanging Baskets in exquisite designs ranging in price from 75c up to $5.00.

DO NOT FORGET THAT YOU GET A SAVING STAMP WITH EACH 5c PURCHASE DURING THE HOLIDAYS, ON ALL ABOVE GOODS.

Wigg & Boughton's

POPULAR TEA STORE

Nevada One-Horse Whim

Six go to Goldfield this week, bought by the Exploration Mercantile Company. Another one goes to Purdy's. Repeat orders tell the tale of superiority

Nevada Engineering Works, Reno, Nev.

Reno Mill & Lumber Co.

Telephone Main 126

LUMBER AND BUILDING MATERIAL

ALL CLASSES OF FINE MILL WORK

East Fourth St. — Reno, Nevada

E. J. HODGKINSON DRUGGIST

CHOICE PERFUMES

Complexion and Sachet Powders, Toilet Soaps, etc., etc.

All Prescriptions Carefully Compounded

VIRGINIA STREET, RENO

Nevada Brokerage Syndicate

BUY AND SELL ALL MERITORIOUS STOCKS

Seat on Reno Exchange

RENO, NEVADA

NEWSPAPER ARCHIVE®

ACKERMAN PLEADS FOR MANUAL TRAINING

Prominent Educator From Oregon Says Boys Who Show Inclination for Other Studies Than Literature Should Be Taught Hand-craft Arts

The principal address of yesterday's session of the Teachers' Association dealt with the growth and importance of the state school system. The speaker, Superintendent J. H. Ackerman, gave a comprehensive outline of a typical state school organization. In the course of the address many points of importance were emphasized, among them the value of organization, the importance of thorough preparation on the part of the teachers for their life work, and the necessity of a uniform course of study. The speaker dwelt at some length upon the value of the normal schools stating emphatically that a mere high school education is not enough, that beyond this every teacher should have a thorough training in the history of education, in psychology and in methods of training. Such professional training makes the teacher more earnest and more successful; gives her a wider view of her work; makes her more useful to the community.

Orvie Ring, superintendent of public instruction, presided at the evening session. As he introduced Mr Ackerman the church rang with deafening applause, for it is recognized by the teaching fraternity of the state as well as citizens of Reno, that he is largely responsible for the success of the present convention.

During his address Mr. Ackermann presented to the audience some of his beliefs concerning the ability and capabilities of children. "There are three classes of children," said he, "the literary inclined, the child with a tendency toward manual work, and the child inclined toward business. The future system of school of Nevada ought to and will be suited to these three classes." He showed where and why the present school system is inadequate to provide for the needs of these three classes.

The present system, as he said, provide for the most part only for the literary inclined pupil. The future system should and will provide for the education of the three classes and until such time as it does will not make any approach toward the ideal system. The age in which we now live is showing every day the needs of the school system. This system will and must be reorganized to suit present demands. But the system will not begin to be remodeled until public sentiment begins to demand it.

The fact which Mr. Ackerman desired to impress most forcibly on his hearers was that the school must follow public sentiment and not public sentiment the school; that the people must see the needs of the school and demand a system adequate to these needs and that the school must not try to accomplish these ends until the people demand it.

STANDARD OIL SHORT HAND MAN PRESIDENT

NEW YORK, Dec. 18.—Proceedings brought by the state of Missouri to oust the Standard Oil Company of Indiana, the Waters-Pierce Oil Company and the Republic Oil Company from Missouri, were resumed before Commissioner Robert Anthony today. The hearing which began in this city several months ago had been adjourned to several cities and was resumed here that the Standard Oil Company might present in rebuttal.

Two witnesses were examined today, J. A. Moffatt, president of the Standard Oil Company of Indiana and William C. Teagle, who is connected with the export department of the Standard.

Mr. Hadley asked Mr. Moffatt whether the officials of the Republic Oil Company were not practically dummy officers and if George B. Wilson, at one time president of the company, was not a stenographer in close touch with William Rockefeller's office in New York.

"I don't know exactly," replied the witness, "but I believe something like that was the case."

UNCALLED FOR LETTERS

The following is list of letters remaining unclaimed at the Reno, Nevada, postoffice for the week ending Dec. 12, 1906.

MEN—C. S. Acken, Judge Aburgast, John Anthony, T. W. Anderson, S. Bartolma, T. H. Buell, Gus Bergman, W. G. Ballou, Joseph Biancheni, Cal Buckley, Ed Burnett, Stanley Bray, B. F. Barnum, Indian Fred Charley, Mariano Carlo, H. A. Clark, C. C. Cavanaugh, Art Camps, Geo. Cawles, A. E. Douglass, Ivan Douglas, L. Devecchinzo, Fritz Faris, S. Falconer, Geo. Fogherty, Vivian Fullett, Matt Foley, R. E. Florence, James Fleming, John Fredericks, James E. Gale, Dale S. Hacke, Slinny Haley, J. P. Hedstedh, Joe Hill, J. O. Hoge, N. A. Hammell, O. P. Harper, Frank Hampton, Noble Hongkong, Frank Johnson, H. C. Lopez, Frank Lingewfoter, Morgan Mercantile Agency, A. W. Murphy, T. A. Murphy, Canuto Minich, William Mc Cormick, Charlie Nash, George E. O'Hara, Chesto A. Pray, Morley Pain, Franca C. Perlera, Frank Purley, George Philips, Frank Pesca, W. E. Pantrell, Jame Paulsell, Fill Risley, Alonza Rowell, H. A. R. Ramsey, Tom Regan, Fred D. Smith, W. A. Sampsel, S. Sullivan, Fred Sneiter, Jno. O. Sproul, J. P. Taylor, W. D. Tondy, Geo. Vance, Fred Vonsild, Chas. C. Wordbeck, J. A. Wheelock, Hugh M. Young.

WOMEN—Mrs. Matilda Bechtel, Mrs. Leah Bement, Mrs. F. C. Barker, Mrs. B. W. Brown, Miss Gladys Coleman, Mrs. Wm. E. Carey, Mrs. Mattie Conrad, Mrs. Ira Dalzell, Mrs. John Duncan, Mrs. I. F. Dunn, Miss Lillian Esden, Mrs. Ma Belle Flood, Miss Effie Grimes, Miss May Gilson, Miss B. E. Graham, Miss Virginia Higgins, Miss Ada Hoache, Mrs. Richard Johnson, Mrs. Henry Kramer, Mrs. F. H. Martin, Mrs. W. Meyers, Miss Margaret McDonald, Mrs. J. B. Palsgrove, Mrs. E. J. Sheehan, Mrs. E. Sullivan, Mrs. E. H. Wilbron, B. Harriet Williams.

FOREIGN—Martin Foley, Bent Francisco, Mrs. M. A. Roberts.

D. A. DAWSON, P. M.

RENO WEATHER REPORT.

Yesterday's observations at the local office, United States Weather Bureau:

Maximum temperature 39 degrees; minimum temperature 27 degrees; mean temperature 34 degrees, which is 2 degrees above normal.

Accumulated excess of temperature since the first of the month 5 degrees.

Accumulated excess of temperature since the first of January 207 degrees.

Accumulated excess of precipitation since the first of the month 1.38 inches.

Accumulated excess of precipitation since the first of January 4.21 inches.

W. F. ALDS,
Official in Charge.

GIVE GENEROUSLY SAYS THE LITTLE CARD AND DO GOOD

"Say, boys, while you are enjoying yourselves, just give one thought to the little waifs over in Carson in the Orphans' Home, and donate what you can towards making them happy."

That is the preamble to a placard which is being placed one in every hotel, cafe, restaurant and saloon in Reno, and the way the dollars dropped yesterday in the white boxes on which the placards are placed should guarantee the little orphans as merry a Christmas as though they are not orphans.

The instincts of a father are found in most men, whether married or single, and his instinct is being expressed by the jingle of the silver and the jingle of the gold too that is heard on all hands where there is a little white box and a placard with the above preamble above it.

"Be a good fellow," says the message, "go down in your jeans and help gladden their little hearts."

Thus is being expressed the spirit of generous Nevada.

COAL CAN BE HAD BUT WOOD IS ANOTHER STORY

An Associated Press dispatch from Ogden, Utah, says: The coal famine in Nevada is about at an end. In answer to an appeal from the people of the mining camps and railroad towns, a trainload of coal was started west from here yesterday and several loads were shipped this morning. Tonopah, Goldfield and other mining centers have been without coal for several days and much suffering is entailed."

As far as the coal is concerned in Reno, this is correct, but the price is still higher than usual. As to wood, the delicacy is still marked and the price has been raised from $7.50 a cord to $8 and even $10—the highest in years.

Dealers attribute this to the lack of elasticity in the interpretation of the forestry laws. One man has several thousand cords cut, which, he says, he cannot remove because the forest supervisors forbid it. Others say the early snows are to blame.

RECEPTION TO TEACHERS

The members of the Nevada state teachers' association will be entertained this evening by the faculty and regents of the university. A previous announcement of this reception stated that it would be held at the president's cottage on the campus, owing, however, to the condition of the stunts and to the distance of the college from the town, the faculty have decided to hold the reception at the Nevada Club house when they will come together tonight for an evening of pleasant social intercourse.

MASONIC DEDICATION

Reno Lodge No. 13, F. and A. M. will dedicate its hall in the new Temple on Thursday, Dec. 27, 1906, at eight o'clock p. m. All Master Master Masons are cordially invited. Exercises for M. M. only.

S. M. JAMISON,
Secretary.
td

CHRISTMAS TREES

Wigg & Boughton are now taking orders for Christmas trees which will arrive in Reno per rail from Truckee within a few days. 19-tf

Thomas of the Overland Dining Rooms will ask his pianist to play anything you desire, while you are eating your dinner. Join the crowd at this popular restaurant. 619-tf

Many new things in wallpapers. Portcous Decorative Company.

Tribe cures sprains and burns.

'Round About : The Town :

Mrs. Ben Dulin, who was visiting Mrs. Al. Talbot, and who was a bride of but a few months, was called by a wire, to return at once to her home in Billings, Montana, her husband had died. She was waiting for a message from him which would state when he expected to leave Montana in order to be with his wife and friends in Reno over Christmas. The message was expected every day; but none came, until the arrival of a telegram announced the serious illness of her husband.

Mrs. Dulin prepared at once to return to her husband. Then came the message of death, and Mrs. Dulin is now on her way to a shattered home which had been established but a few months and which was as happy as a home could be. Her many friends will sympathize with the young wife in her bereavement.

Louis Spellier, who was formerly engaged in newspaper work in Reno, is now managing a publication in Fairview. The paper will surely prosper, is the opinion of those who knew Spellier here.

YESTERDAY'S SALES

Sales 1 P. M., Dec. 18

National Bank— 1000	S. 10	57
Little Joe— 1000		6
Montana Bullfrog— 1000		14
Original Bullfrog— 1000		22
Gold Wedge— 500		23
Tonopah Ex— 100	B. 10	6 00
Atlanta— 1500		63
Jumbo Ext— 1000		1 42½
Blue Bell— 2000	S. 5	15
Oro— 500		41
North Star— 1000		44½
Red Top— 200		17½
Great Bend— 1000		99
Diamondfield Triangle— 1000	B. 15	32
Jim Butler— 500		1 45
Adams— 1000		19½
2000	S. 10	19½

7:30 P. M. Sales

Red Top Ext— 1000	B. 30	30½
Lone Star— 1000	B. 30	29½
Dia Triangle— 1000		30
National Bank— 1000	S. 5	56
Nugget— 1000		15
Original Bullfrog— 500		22
Cracker Jack— 1000		11
North Star— 1000		44
Atlanta— 2000		60
500	S. 10	60
Laguna— 1000		1 55
500	S. 10	1 55
Black Ants— 5000		10
Yankee Girl— 1000		14½
Great Bend— 500	S. 5	98
Bullfrog Mining— 1000	B. 10	40
Rescue Con— 2000	S. 10	34½
Montana— 500		3 95
Columbia Mtn— 1000	S. 10	1 97½
Oro— 5000		40
Conqueror— 1000		21
Gold Bar— 300	S. 10	1 25
Manhattan Dexter— 1000		77
500	B. 30	80
Jumbo— 200		3 65

CAFFERATA CRIBS WILL BE OCCUPIED

That Pearson and Cafferatta do not intend to keep their pledge, which was given to the press and the city that they would never install habitues of the tenderloin in the property at the eastern end or Second street—or, indeed, ever finish the construction of the house of ill fame, is shown by the monument of shame which now stands completed.

Hidden from the sight of the passersby, this low brick building of cheap construction contains thirty-five rooms—each of which the owners intend to be a den for the commission of sin. The rooms are partitioned off so that the rear is lighted only by a dungeon-like window high from the ground. The apartments are crowded together, showing the avarice of the builders in wanting to get as many dollars a week rent as possible from the huddled denizens of the infamous resort.

It is doubted that Cafferta would have proceeded with the construction of the building if he and his co-owner, Pearson, did not intend to use the place to rent to the women of the half-world. It is doubted that Cafferta and Pearson were actuated by any shame or penitence in attempting to prevent an exposure in the press. It is doubted that Cafferta and Pearson sold the place to any but themselves when the transfer was made to an alleged corporation in which they are the shareholders.

But the work is practically finished now and the rumor is spread that before the vigilance of the Century Club and the city authorities is exerted the demi monde element will be removed to the new quarters in the heart of Reno's business center, where land is valuable for decent commercial purposes, and where the existence of a new tenderloin would be deplored by every resident who has the best interests of a greater Reno at heart.

While the members of the city council have expressed themselves individually to be powerless as a body to remove the tenderloin from the place where it is now established, they do not deny that the Cafferata-Pearson project could be condemned and the owners arrested for renting a house for immoral purposes; then, too, they could arrest the inmates if they should occupy the new den for keeping a disorderly house.

And there is still another recourse left to the residents of Reno—a recourse which some think should be used: it is to force the real estate men by public sentiment and crusade to give up their plans.

One thing all object to, that is the location of the tenderloin in a district a few yards from a public school and on the street which leads to a river crossing to be used by the fast growing southside. Expressions regarding the location of the Cafferata-Pearson place where it is come from those who rent houses which back up to the windows of the new house of shame. But these people are forced to keep silence, for Cafferata and Pearson own much of the realty of which the bricked-in den is a nucleus. And houses are hard to rent in Reno during these times of prosperity, so the people who are fortunate enough to live in one now must bear with composure the exactions of the realty barons.

The maudlin crowd which visits the tenderloin where it now exists is becoming disgusting to the better element of the city, and the view of the alley as seen by a pedestrian on Center or Second street is degrading to the finer sensibilities of the respectable. Yet the city allows this alley to stay open and with the buildings on the west side torn down to give place to a structure of decency the vice there is flaunted in the eyes of the women and children. Red lights, red dresses, half-clad women walk up and down, and in the glare of the electric lights, the nights there are a parade of shame. The question asked by those who live for a better Reno is: What is the city going to do about it?

Enterprising Buyers Will Find Interesting Prices Here All This Week

RENO'S DAYLIGHT STORE

This being the last week before Christmas, we are having our store remain open in the evenings to give our many patrons more of an opportunity to do Christmas trading.

Glove Orders
Also for Merchandise
If you are puzzled for a Christmas gift buy one of these glove or merchandise orders for any amount. They can be exchanged at any time and for any merchandise in the store. Send one to your best friend.

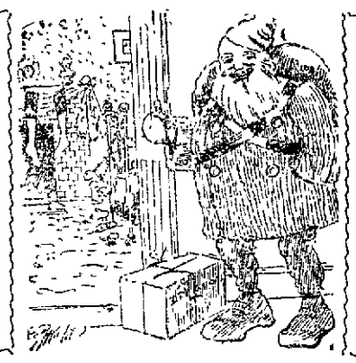

Get Your Coupons
Only a few days more before the drawing of the elegant opera coat. With every $1.00 purchase you are entitled to one coupon. Who knows but it will be the lucky number.

Our vigorous efforts to make the next few days very active ones in trade are strongly reflected in the prices shown at this store.

It is important that this week's bargains are not upon unwearable or antiquated goods, but are of the freshest and newest in the lines that are wanted NOW and these in range of prices which will enable all the people to share. We have this Christmas the largest and most complete line of Holiday Goods ever shown at this store.

Why Not Make a Choice from an Assortment Like You Read in This Space--Inexpensive and the Right Goods

FINE SIDE COMBS,
NEWEST BACK COMBS,
LATEST IN BELTS,
SWELLEST BAGS,
REAL KID GLOVES,
EXCLUSIVE SUIT AND WAIST PATTERNS.

SNAPPY WAISTS,
STYLISH SUITS,
CHOICEST COATS,
DAINTY RUFFINETTE,
LOVELY SILK HOSIERY,
IMPORTED TABLE LINEN SETS.

SILK UMBRELLAS,
UP-TO-DATE FURS,
NOTHING NICER THAN A LACE BED SET.
A HANDKERCHIEF IS ALWAYS ACCEPTABLE. OUR LINE THE LARGEST.

ALL MAIL ORDERS PROMPLY FILLED AND SENT PREPAID

Five Christmas Week Specials That Will Draw Attention for Money Saving Shoppers

50c Belts 38c
A very large assortment of fine silk plaid belts will be offered during the first part of the week. There is nothing more up-to-date than a plaid belt, 50c quality
Special 38c

65c Petticoat 56c
Here is a snap. A tennis petticoat made of a very heavy tennis in plain and stripes and something that will stand the laundry. They come in all colors and lengthes from 25 to 32 inches.
Special 56c

$1.25 Bags 96c
An extra good special at this time of the year. Just imagine getting a good size hand bag at a low price, that would hardly pay the making. This is a real live bargain. Regular $1.25.
Special 96c each

$1.25 Gowns 86c
Extra heavy tennis gowns in stripe and plain effects all sizes and fast in color. While the assortment is large you should take advantage of these money saving items. Regular $1.25.
Special 86c

An Astonishing Handkerchief Special
Over 100 dozen sheer lawn, embroidered corners and hemstitched handkerchiefs will be given away at almost nothing. We are always on the alert to give good desirable specials at the right time. All you have to do is to do your shopping where you know the prices are the lowest and that is here. A regular 10c and 12 1-2c handkerchief for a few days only ..... **Special 7 cents each**

Do Your Shopping in the Morning so as to Have the Best Service, as the Afternoons Are Always Crowded

Palace Dry Goods House

FREE DELIVERY
213 Virginia Street — Phone Main 769

Improvements

We have increased the floor space of our store in the shape of a balcony over the rear end. This gives us a space of 20x30 feet in which to display our

Dolls

Here you can see the greatest array of Dolls that has ever been shown in this city.

Under the balcony you will find the main display of

Toys

and in the basement is a very large assortment of

Wheel Goods

Wagons, Doll Carriages and Go-Carts, Automobiles, Irish Mails, Wheel Barrows, Velocipedes, Sleds, Etc.

Our Prize Doll

On Christmas Eve we will give away a Beautiful Dressed Doll and Go-Cart. A ticket with every 25-cent purchase.

Mott's Bazaar

PATRONIZE THE LOCAL BUSINESS MEN

Special Sale in Eye Glasses

TILL DECEMBER 22d
AT 9 P. M.

Regular $7.00 glasses for..$3.50
Regular $5.00 glasses for..$2.50
Regular $3.50 glasses for..$2.00
Regular $2.50 glasses for..$1.50

All other grades in proportion at

A. F. Speidel's

OPTICAL PARLOR, ROOM 8, JOURNAL BLOCK
Hours 8 to 12 a. m., 1 to 6 p. m. Saturday evenings, 7 to 9.
Phone 265

The Oberon

RENO'S POPULAR RESORT

Strictly First Class Saloon. Our line of Cigars consist of all the popular brands. Complete assortment of case goods. Special attention given to mixed drinks.

Latest Music Every Evening by the Finest Orchestra in Nevada.

Wacker & Co., Props.

- THE -
CRYSTAL

Olympia Oyster Cocktails made to order; no bottled goods. Milk Tom and Jerry, finest in the city.

Thyes & Reese

Perkins & Gulling

Funeral Directors

The most complete and modern establishment of its kind on the Pacific Coast. Residence Phone 231. 'Phone 233.

242-44-46 SIERRA STREET, Near Masonic Hall

Shorthand

Learn Shorthand at Atkinson's Nevada Business Institute, Reno, Nevada, the only Recognized School of Shorthand in Nevada. Send for catalog.

Big Fire Sale

A Great Fire Sale will be held by the

Nevada Cycle & Manufacturing Co.

Mershon & Wright, 21 W. Second St.

Stock all damaged and must be sold regardless of price to make room for new stock. The damaged goods consist of new and secondhand bicycles, sundries, ice and roller skates, punching bags, boxing gloves, footballs, pocket knives, sporting goods of all kinds. Also juvenile bicycles for Christmas

Doors Opened Thursday, Dec. 13, at Noon

S. M. Sample, Pres. P. Saturno, Vice Pres. S. W. Mozingo

When You Have Any

General Contracting or Engineering Work

To place in reliable hands, consult the RENO CONSTRUCTION CO. INC. 41 East Second Street.
Estimates also given on Cement work and concrete blocks. Phone 857 to R. S. BANKIN, Secy & Gen. Mgr

NEWSPAPER ARCHIVE®

JIMMY GARDNER IS TO FIGHT LEWIS

Denver Has Good Fight Carnival—Walsh and English Bantam To Fight—Hyland and Lewis Matched—New Auto For Christie

By W. L. H.

Battling Nelson is back in Boston, on his way to Europe. It seems the father away he gets the louder he shouts at Gans. When he gets on the other side of the ocean, nothing will be a surprise.

Before a lot of admirers, Nelson says he will fight Gans under any conditions that Joe can name. The Baltimore champion will not ask anything unreasonable, but just what he is entitled to as champion.

Another meeting between these two men, considering, of course, that Gans wins in his match with Herman, would be one of the greatest pugilistic events in the history of the game, and if held in Nevada, would, from a financial standpoint, also be a great success.

Nevada promoters are anxious to offer a fat purse for these boys and we have it straight from Gans that he is willing to meet the Durable One again. So, Bat—don't try to push in too soon, but get down to business and sign articles, and besides making a lot of money, show the people that you are right.

Jimmy Gardner, being unable to clinch a match with the welter champion, Honey Mellody, has signed up for ten rounds with Harry Lewis, at 138 pounds, ringside. The contest is to take place January 3, before the Coliseum Athletic Club of Denver. There will be a side bet of $3,000.

This match will in all probability excite a great deal of interest among the lovers of the pugilistic sport. Gardner is fighting at his best at present and has made many friends in the Colorado city by his clean and clever tactics.

Harry Lewis, who hails from Philadelphia, is but twenty years old, but he has a record of victories that any fighter should be proud of, having once won from Gardner in a six round bout. Lewis has twice whipped Willie Fitzgerald, won from Herrera and Jack Dougherty and has a decision over Champion Joe Gans, in six rounds.

Friends of Lewis and fight followers say that Lewis can easily make lightweight form and look for him to be the coming lightweight champion. After his fight with Gardner, Lewis wants to meet Gans.

Fighting Dick Hyland and Harry Lewis have been matched for a twenty round fight some time in January. The men have signed articles and have placed a side bet of $1,000. The mach is open to the club offering the best purse, but in all probability the affair will take place in San Francisco.

Jimmy Walsh, who lost his fight with Abe Attel a few days ago is to be matched with Owen Morgan, the English bantam. Should Morgan fail to come through Frankie Neil will probably take Morgan's place. Los Angeles is after the match.

Walter Christie, the American auto racer is building a new direct drive racer for use in the Ormande Beach races and for next years Vanderbilt cup. The machine will be 140 horse power and will weigh 1,650 pounds.

Fight promoters in the east are trying to get Charlie Neary and Young Corbett on for a holiday attraction.

Results at Emeryville

SAN FRANCISCO, Dec. 18.—Oakland results:

First race, six furlongs—Maia won; Cheers second; Al Lindley third. Time 1:18.

Second race, futurity course—Hersain won; Bell Reed second; Marie H. third. Time 1:13 1-5.

Third race, six furlongs—Marion Rose won; Shady Lad second; Judge third. Time 1:16 3-5.

Fourth race, five and a half furlongs—Shotgun won; Collector Jessup second; Fireball third. Time, 1:08.

Fifth race, mile—Dorado won; Baker second; Liberto third. Time, 1:43 4-5.

Sixth race, mile—Boloman won; Lubin second; Rightful third. Time, 1:43 3-5.

Gotch Champion Again

KANSAS CITY, Dec. 18.—Frank Gotch of Iowa tonight defeated Fred Beell of Wisconsin, in a catch-as-catch can wrestling match at Convention Hall in this city, winning two straight falls. Gotch won the first fall in nineteen minutes and forty-eight seconds and the second fall in thirty-eight minutes. Eight thousand people saw the contest.

DISSOLUTION

The Riverside Club Company, a corporation organized under the laws of Nevada, having sold its realty, now desires to disincorporate and distribute its property among the stockholders. All persons having claims against the company are requested to present them on or before January 18, 1907.

GEORGE H. TAYLOR, Pres.
ROBT. LEWERS, Secy. d 19-1m

Elegant pianos at Wiley B. Allen Co. New Masonic Bldg. d9tf

Hear the new Melodeon at the Palace Saloon.

THE YOUNG MAN NEEDS A BANK ACCOUNT

It furnishes an incentive for systematic saving; caring for the account teaches him methodical and business-like habits; it will give him absolute and correct tab on his income and expenses; it gets him in touch with business people; it gives him a chance to build up a credit at the bank, a credit that will be very valuable to him all his life; it is the one safe depository for his money, either large or small sums.

Six good reasons any one of which should be sufficient to cause you to start an account without delay.

Your account will receive careful and conservative attention at the

THE FARMERS AND MERCHANTS NATIONAL BANK OF RENO.

REFEREE CHOSEN TODAY

Jeff Will Probably Be the Third Man in the Ring New Year's Day at Tonopah

TONOPAH, Dec. 18.—Tonopah is wondering tonight on the referee question. Tomorrow this most important detail is to be settled. The articles of agreement signed by Gans and Herman call for the selection of a referee from a list of five men. These five are James J. Jeffries, Eddie Graney, Bat Masterson, Jack Welch and George Siler.

Promoter Mike Riley will call the participants together tomorrow and one of these names will be chosen. Gans has withdrawn entirely from the matter. He says that the club and Herman can select any man of the five, and it will make no difference to him. He is not only not holding out for one man, but he refuses to vote.

"Any man of the five will be entirely satisfactory to me," announced Joe tonight.

From the outlook tonight it is more than likely that Jeff will be the favored one. The hairy champion is Riley's choice, although the smiling manager would be satisfied with any man who will give the people here a square deal. The Casino Club will not stand for anything but that. It was for this reason the list was narrowed down to five men whose integrity and ability are known.

As soon as one of the five is selected tomorrow an invitation will be issued to the lucky man. It may be possible that the one chosen will be unable to act, though this is hardly likely.

The Arena

Not a nail will go into the big new arena being built for the Gans-Herman fight which Manager Mike Riley does not see. He spent the whole of today's working hours on the spot, and every minute he can seize until after the first of the year will be employed in the interesting pastime of watching the carpenters.

The reason is that Manager Riley intends his arena to be the best in the world. He is not building it for this purpose only. He means to make Tonopah the fight center of the world. There will be other battles after the Gans-Herman affair, and they will be had in the same arena.

Interest here in the battle is just as keen as it was at Goldfield before the Gans-Nelson fight.

Herman has made himself liked. His work shows that he is in earnest, and there are plenty of men here who saw Gans fight on labor day who are ready to place their coin on Herman in the coming battle.

In Both Camps

The Chicago Kid extended himself this afternoon. He added a round to his sparring, and also worked ten minutes longer at the bag than he has on any day since he started to train.

Adam Ryan, the Kid's sparring partner, is sponser for the fact that Herman is in better shape than he has been for a long time.

The weather has been kind today and Gans is looking forward to weigh in time with a more confident smile than he has worn for a week. He boxed six rounds this afternoon, and while he will not go on the scales yet, he can make the weight without difficulty.

BIG WRESTLING EVENT AT GRAND THEATER TONIGHT

Tonight is the night of the big wrestling event at the Grand theater at which Cornell, of the Olympic Club and Gelder of the Wheelmen meet to decide on the mat the question of supremacy. They are well matched and veterans at the game. That there will be a fight cannot be doubted.

Cornell has some advantage in weight but Gelder believes that advantage too slight to be of any consequence, and is confident of winning. The men will wrestle according to straight Police Gazette rules, and all strangle holds will be barred. Sam Mozingo has consented to act as referee, and King Ryan will be official time keeper. The match is being arranged under the management of Al Pape.

These wrestling bouts at the Grand have become a feature in Reno sporting life and are greatly enjoyed always by a large audience.

In addition to the attraction of the wrestling bout the regular performance of the Grand this week will be put on in its entirety. The show is greatly above the average, and with the additional attraction of the wrestling bout, should more than crowd the theater.

The Overland Dining Rooms will serve you anything you want, from a Merchant's lunch at noon to a short order or a swell banquet. Thomas says you must come early, though in order to get a seat. d19-tf

Everyone who wants good sweet milk every morning and rich cream for special uses, get it from the.

Reno Dairy

Phone 214 the wagon to call at your home.

JOHN CHISM, Prop.

IF YOU WANT YOUR **Clothes to Look Like New**

LEWIN is the man who can do it for you.

STAR DYING AND CLEANING WORKS

114 Center Street, Reno, Nev. Telephone 607

Ladies' and Gent's Garments Dyed, Cleaned and Repaired

Monthly customers attended to. All work guaranteed.

Gent's Suits Cleaned and Pressed $1.00

..Walstab's New Hotel..

One of the finest places on the Pacific coast. The dining room is maintained in a first class manner. Billiard rooms and Bowling Alley. Rates reasonable, courteous treatment.

CHAS WALSTAB, Prop.
Harriman St. Sparks, Nev.

There Is a Pleasure In Driving...

We make a specialty of good rigs. Our stables are fireproof. Best care given to boarders. We also furnish hacks, buses and funeral furnish.

THE OVERLAND STABLES
SHORT BROS., Proprietors
Phone 163 Lake Street

Come in and see our new and choice stock of useful things for

CHRISTMAS GIFTS

Pretty Toilet Articles, Perfumery in fancy bottles Leather Goods and many others.

Carefully Prepared Prescriptions a Specialty

Analytical Laboratory Complete

The Dalton, Clifford & Wilson Co., Inc.

NEW MASONIC TEMPLE :: PHONE 425 :: RENO, NEVADA

Reno Stock Brokerage Co.
Bankers and Brokers
(Successors to The J. M. Fulton Brokerage Co.)

Listed and unlisted stocks bought and sold. Information furnished regarding Nevada mines.

PROMPT SERVICE

Bedford-McNeil Code—Phone 430 232-234 Center St.

Ask Your Butcher for Government Inspected Meats . . .

See That Every Carcass Is Stamped
"U. S. Inspected No. 278"

THE RIVERSIDE HOTEL
H. J. GOSSE

The only strictly first-class hotel in the State of Nevada. Large, sunny and elegantly furnished rooms. Electric lights, hot and cold water and return call bells. Electric elevator. All outside rooms. Dining room of comfort. Unexcelled table. Situated on the banks of the Truckee river away from the city's noise

SOUTH VIRGINIA STREET
RENO, NEVADA

H. W. YOUNG,
Chemist and Assayer

Completely equipped plant for Fire and Wet Assays and all classes of Analytical Work

PHONE BASEMENT BANK OF NEVADA

The Imperial
Mrs. F. W. Selfridge, Prop.

Most elegantly furnished rooms in Nevada. Steam heat, hot and cold water; baths and electric lights.

Corner Second and Sierra Streets, Reno
Phone 931

3 Tons of Candy

300 different kinds

Pure and Fresh for Xmas at

Manheim's

Xmas Tip

Men's Slippers, Women's Slippers, Boys' Rubber Boots, Women's Overgaiters, Women's and Children's Jersey Leggins. Stylish and durable shoes for everybody.

Cleator-Dexter Company

Safety and Protection

A thorough examination free, but of untold value to those in need of glasses.

A. W. LORD
Scientific Optician
With R. Herz & Bro.

FRESH MEATS

WE are headquarters for ham, bacon and pure kettle rendered lard. Give us a trial order

Beef, Veal, Pork, Mutton and Fish in Season

RENO MEAT CO.
Reno and Truckee Markets

There is No Advertising

In what we print—it's simply what happens in our business system. Read this as you would an article of news. Be curious—doubt us. Give us a trial order and satisfy yourself. You know what good laundry work is.

TROY LAUNDRY CO.
'Phone 371

FRESH, HEALTHY MEATS

Best Procurable Fresh ranch Eggs, Tender Chickens, We attend Phone with Promptness.

DIXON BROTHERS
Reno's Leading Butchers
COMMERCIAL ROW & SIERRA

Gents' Underwear and Gloves...

The largest assortment and strongest line of these goods to be found in the state. Call and see for yourself

Free Employment Office

A. NELSON
Virginia St. RENO

Fetters & Durrett PHONE 62
Funeral Directors, Embalmers
Complete stock of caskets and robes. Embalming for shipment a specialty. Parlors in New Manhes Building, 27 Plum Street.

We Wish You A Merry Christmas

Christmas comes and every heart overflows with Yuletide joy

What Shall I Give Him for Christmas?

This is the same difficult problem that presents itself at every recurrence of the season.

We come to your rescue and say: Come here with your troubles and let us show you.

We're in Holiday Attire and have the things a man buys for himself, and appreciates most. We can also fill the boy's stocking as satisfactory as the man's.

A Few Suggestions

OVERCOATS,	UNDERWEAR,
RAIN COATS	SUSPENDERS,
SUITS,	SHIRTS,
TROUSERS,	HATS,
FANCY VESTS,	COLLARS,
SMOKING JACKETS,	CUFFS,
BATH ROBES,	MUFFLERS,
NECKWEAR,	CAPS,
GLOVES,	SWEATERS,
HOSIERY,	

AND THE MOST COMPLETE LINE OF SUIT CASES IN THE STATE.

We'll lay aside your selection until Christmas and we'll make any exchange desired after Christmas.

The People's Store
200, 202, 206 Virginia St., Reno
Miners' Union Block Main Street, Goldfield

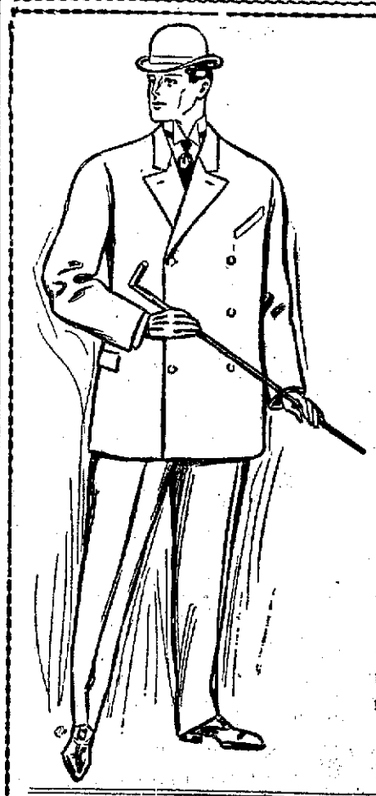

Christmas Gifts For Men

Gifts that are sure to be appreciated by him.

Fine Neckwear,
Handkerchiefs,
Mufflers,
Suspenders,
Fancy Socks and Gloves,
Smoking Jackets,
Bath Robes,
Sweaters and Jerseys,
Overcoats and Suits.

These are only a few articles that will delight the man of the house.

J. Marymont Co.
211 Center Street Reno, Nevada

You will find everything new, clean and modern at

"THE WILSON"

24 EAST SECOND STREET

Try one of those fine hot lunches served day and night

Bar and Grill on Ground Floor WM. WILSON, Prop.

The Owl Barrel House....

Wilson's A. A. Hermitage, Old Crow, Gerkenheimer Rye, Spring Hill, Oscar Pepper [illegible] Fine Cafe in Connection.

BERGMAN & WILLIAMS, Proprietors

NEWSPAPER ARCHIVE®

SPARKS

RAILROAD TO FILL BIG OIL TANKS IN YARDS

Monthly Supply of the Shops is 45,000 Gallons While Capacity of Tanks is 55,000—Compressed Air Plant Will Soon be Installed

Improvements are being made in the shops at Sparks, and the latest invention to be installed is a compressed air engine, which will be used to furnish power to all of the machines using the smaller style engine of the same kind.

Arrangements are being made to fill the 55,000 gallon oil tank in the yards and out of it the shops will take 45,000 gallons a month. This oil is not included in the supply which is used on the engines which run to Sacramento. These engines use about as much as the tank will hold in thirty days.

A pump for draining the roundhouse has been installed, and now the syphon which is used for the summer months has been displaced.

APPRENTICE BOY LOSES FINGERS IN LATHE GEAR

John Walsh, an apprentice boy in the shops lost four fingers of his left hand Monday afternoon in a lathe. He was working at the machine at the time when his foot slipped and he fell forward. His hand caught in the gearing and before he could free himself he was maimed.

Dr. Metcalf treated him at the emergency hospital, and later he was removed to the Peoples hospital in Reno where the fingers were amputated.

Walsh will be taken to the Southern Pacific hospital at Sacramento this morning.

See J. D. Mariner for pianos and small instruments, he will save you money. Studio above Farmers & Merchants Bank. d7-tf

BILL NO. 67
ORDINANCE NO. 63.

An Ordinance Providing Regulations For Junk Dealers and Dealers In Second Hand Goods, Wares and Merchandise, and Punishing Violations of Such Regulations.

The City Council of the City of Reno do ordain:

Section 1. Every dealer in second hand goods, wares and merchandise other than furniture or books, and every junk dealer, in the City of Reno, must before the hour of ten (10) o'clock in the forenoon of each and every day, except Sunday, deliver to the Chief of Police a true report in writing, on blank forms to be prescribed by the Chief of Police, setting forth a description of each and every article or thing purchased by him during the day immediately preceding such report, (other than rags, bottles, sacks, cans, old iron, hay, rope and paper), and also the name, residence and description of the vender thereof, the amount of money paid therefor, and the date and hour of the receipt of such article or thing; the report so made on each Monday shall embrace all purchases made from and after the report made on the Saturday preceding.

Section 2. Every junk dealer and dealer in second hand goods, wares, and merchandise, other than furniture or books, must keep for a period of fifteen (15) days, subject to inspection, all goods, wares and merchandise purchased by him, before selling or disposing of the same.

Section 3. Blank forms for the reports required by this ordinance will be furnished by the Chief of Police on application therefor.

Section 4. Any person who shall violate any of the provisions of this Ordinance shall, for each violation thereof, be deemed guilty of a misdemeanor, and, upon conviction thereof, shall be punished by a fine of not less than ten ($10) dollars, nor more than one hundred ($100) dollars, or by imprisonment in the City Jail for not more than fifty (50) days, or by both such fine and imprisonment.

Section 5. This ordinance shall take effect immediately upon its passage, adoption, approval and publication daily for a period of one week.

Section 6. All ordinances and parts of ordinances in conflict herewith are hereby repealed.

Section 7. The City Clerk and the Clerk of the City Council of the City of Reno is hereby authorized to have this City Ordinance No. 63 published daily for a period of one (1) week in the Daily Nevada State Journal, a newspaper published in said City of Reno.

Passed and adopted this 10th day of December, 1906, by the following vote:

Ayes: Councilmen Wilson, Drappo, Newmarker, Quinn and Kinney.
Nays: None.
Absent: None.

N. E. WILSON,
Mayor Pro Tem of the City of Reno.
Attest:
(SEAL)
H. E. CHRISTIE,
City Clerk of the City of Reno.

I hereby certify that the foregoing is a full, true and correct copy of the original Ordinance Number 63, duly passed, adopted and approved at a regular meeting of the City Council of the City of Reno, held on the 10th day of December, 1906, introduced by the Ordinance Committee of the City Council, and by said Council thereupon ordered published in full in the Daily Nevada State Journal, a daily newspaper published and in circulation in said City of Reno, daily for a period of one week; and that said Ordinance was passed and adopted by the following vote, to-wit:

Ayes: Councilman Wilson, Drappo, Newmarker, Quinn and Kinney.
Nays: None.
Absent: None.

And was approved by N. E. Wilson, Mayor pro tempore of the City of Reno.

Attest: H. E. CHRISTIE,
City Clerk and Clerk of the City Council of the City of Reno. D1818

KOREAN MURDERER RETURNED TO NEVADA

Sheriff Johnson of Lincoln County Catches Accused Asiatic in Southern Idaho—Crime Charged of Crushing Skull of Laborer During Dispute

Sheriff L. Johnson of Lincoln county, Nev., passed through Hazen yesterday having in custody a Korean, with an unpronounceable name, who is wanted on a charge of murded. The crime with which the prisoner will be charged is the killing of a Japanese as the result of a quarrel over the troubles between his country and Japan. Both men were employed on the railroad and got into an argument which soon resulted in blows. The Korean finally crushed his antagonist's skull and in order to cover up the crime dragged the body of his victim beneath a bridge where he concealed it. The murder was not discovered until the body commenced to decompose. The murdered was traced to southern Idaho, where he was arrested.

ROAD FROM WINNEMUCCA TO ROSEBUD TO BUILD

A wagon road is to be built from Winnemucca to Rosebud, the new center of mining excitement. The residents of Winnemucca have subscribed over $1000 for the road, according to word received from there. It is expected that $2,500 in all will be procured from the people of Winnemucca and that a sum of similar size will be contributed by the people of the camp.

The distance from Winnemucca to Rosebud is fifty-five miles. Along a road leading this distance two stations would be necessary. An old place known as "Dutchman's Well," about twenty miles south of Winnemucca will serve as one station. The country is comparatively level and the construction of the road will not involve a great expenditure of money.

CHRISTMAS IS COMING

Don't forget that P. Androwcetti has a full line of toys and manucure sets beside many other Christmas gifts at the lowest prices. Good goods, and lowest prices—that is my way of doing business.—Reno Variety Store, 359 North Virginia Street. d 13-tf

That's It! ! !

Cough your self into a fit of spasms and then wonder why you don't get well. If you will only try a bottle of Ballard's Horehound Syrup your cough will be a thing of the past. It is a positive cure for Coughs, Influenza, Bronchitis and all Pulmonary diseases. One bottle will convince you—at your druggist, 25c, 50c $1.00. Sold by T. R. Cheatham, Reno; Sparks Drug Co.

BEAUTIFUL DIAMOND FREE.

We will give away on Januay first a beautiful diamond worth $150.00, a coupon with each 25 cent purchase. REESE & DUNCANS' Drug Store. d 2m

Wooden articles for pyro burning. Porteous Decorative Company.

BAPTISTS WILL DO RELIGIOUS WORK IN CAMPS

Superintendent of Baptist Convention Petty of Southern California Comes Here to Start Churches in Lower Nevada—Driver to Oversee

The Baptist convention of Southern California has decided to invade Nevada and carry on religious work in the gold camps, and yesterday Rev. A. M. Petty, superintendent of the convention, arrived here to depart for the south. He will be accompanied by Rev. A. C. Driver, who is the northern Nevada representative, to inspect the field. It is the intention of Rev. Petty to establish several churches throughout the southern country—in Tonopah, Goldfield and Bullfrog, and to try for a meeting house in Ely.

"The Baptist convention at Los Angeles last week decided to spend a good sum of money in southern Nevada during the coming year," said Rev. Petty last night. "We will have the field covered as thoroughly as possible. The territory which we will expend our efforts in trying to convert is White Pine, Nye, Esmeralda and Lincoln counties. Rev. Driver will oversee the work when it is started."

FATHER TUBMAN WILL OFFICIATE AT FUNERAL

From the parlors of Fetters & Durrett today at two o'clock the funeral of Antonio Fanucchi will be held. The services will be conducted by Father Tubman of the Catholic church and interment will be in St. Mary's cemetery.

The deceased was twenty-four years of age. He was foreman of the Floriston paper mills at one time. He was taken sick with typhoid several weeks ago.

What's

worth doing is worth doing well. If you wish to be cured of Rheumatism, use Ballard's Snow Liniment and you will be "well cured." A positive cure for Sprains, Neuralgia, Bruises, Contracted Muscles and all the ills that flesh is heir to. A. G. M. Williams, Nacasota, Texas, writes: "I have used Snow Liniment for sprained ankle and it gave the best of satisfaction. I always keep it in the house." Sold by T. R. Cheatham, Reno; Sparks Drug Co.

SILVA'S TAMALE PARLORS.

We serve at all hours tamales, chili Concarne and Sandwiches of all kinds. Private boxes. Special orders delivered. 'Phone 817, 220 Sierra St. n28m

Don't be blind to the opportunities today in Reno for making money on real estate. See J. C. Woodadr, 41 E. 2d St. d 14-tf

Fresh Baltimore oysters, New York Counts, best on market. 25 cents per doz. Phone 633 Dolly and Prime. n-24-m

The Pyramid Saloon
WORKINGMEN'S RESORT
Laborers furnished on short notice.
Restaurant in connection.
Rooms 25c
Phone 597
O. E. BILBEE, PROP.

THE NEW STORE
Offers many specials in
HOLIDAY GIFTS
FOR MEN

MILLER-MADE SUITS AND OVERCOATS, Special value this week at $10.00 and $15.00 for men and young men.

$10.00 Suits for boys 13 to 16 years of age. These are regular $15.00 Suits; make your selection today.

XMAS NECKTIES—50 dozen swell neckties in Tecks, Midgets, Four-in-hands and Club ties just received. On special sale this week only 25c

A splendid line of high-class neckwear at ..... 50c, 75c and $1.00

KID GLOVES—Imported French kid dress gloves at $2.50

UNDERWEAR — Men's high class underwear, per suit, ... $1 to $10

If undecided what to give—give a hat, suit or merchandise order.

STETSON HATS—The very latest fall block at $5.00

BLACK SILK MUFFLERS—$1.25 to $3

XMAS SUSPENDERS—1 pair in a box $1 to $5

Umbrellas—$1.25 to $7.50

Handkerchiefs—10 dozen fancy silk handkerchiefs. Your choice this week 50c

Remember our stock is all new and fresh. Everything marked in plain figures and one price to all.

Pickett-Atterbury Co.
Incorporated
Men's Wardrobe 220 Virginia Street

Only a Few Days Left to do Your
XMAS SHOPPING
Come Early and Avoid the Rush
STORE OPEN EVENINGS

A Store Full of
USEFUL GIFTS
for Women, Misses and Children

Index of What You Can Find at
FRALEY'S

Handsome Tailored Coats	$ 7 50 to $50 00
Tailor-made Suits	12 50 to 50 00
Separate Dress Skirts	5 00 to 35 00
Auto Coats	25 00 to 40 00
Cravenette Coats	10 00 to 30 00
Evening Coats	15 00 to 50 00
Elegant Costumes	30 00 to 75 00
Children's Coats	3 50 to 10 00
Misses' Tailored Suits	10 00 to 25 00
Infants' Bearskin Coats	3 50 to 7 50
Children's Dresses	2 00 to 10 00

WAIST DEPARTMENT
We have just received a new line of Waists and Jumpers for the holiday trade. Come and see them

Lace Waists	$4.50 to $30.00	Albatross Waists	$2.00 to $ 6.50
Plain Silk Waists	4.00 to 15.00	Dotted Swiss Waists	3.50 to 5.75
Plaid Silk Waists	5.00 to 7.50	Handsome Net Waists	4.50 to 15.00
Lingerie Waists	3.00 to 20.00	Messalane Waists	6.75 to 16.00

Plain and Plaid Silk Jumpers $5.00
In addition to the above lines we are showing
Handsome Silk Petticoats $4.50 to $25.00

Neck Ruffs, Feather Boas, Silk Umbrellas, Silk Shawls, Nemo Corsets.

Silk and Lisle Hosiery, Plain and Initial HandKerchiefs, Kayser Silk Underwear, Silk and Elastic Belts. Hand Bags, Purses and Opera Bags.

Fancy Collars and Stocks, Sweaters, Long and Short Kimonas. Knit Top Petticoats.

FURS! FURS! FURS! FURS!
We carry the largest assortment of Reliable Furs at Popular Prices to be found in Nevada
Women's Neck Scarfs $2.50 to $50.00
Women's Fur Sets $15.00 to $100.00
Fur Coats in a variety of up-to-date styles, $40.00 to $125.00
Genuine Seal Skin Coats, extra quality and guaranteed for wear, $300.00

Misses' and Children's Fur Sets,	$1.50 to $15.00	8-button Kid Gloves	$2.50
Kid Gloves, 2 buttons	$1.00	12-button Kid Gloves	$3.00
Derby Gloves, 2 buttons	$1.75	16-button Kid Gloves	$3.50
Silk Lined Mocha Gloves	$1.50		

Buy a Glove Order Good for Any Kind of Merchandise at
FRALEY'S
The Only Exclusive Outfitter for Women, Misses and Children
Reno Phone 17 Tonopah

NEWSPAPER ARCHIVE® NEWSPAPER ARCHIVE®

STOCKS, MINES and MARKETS

STOCK QUOTATIONS

Name.	Bid	Asked.
Tonopah Nevada	..	21 00
Montana	3 90	3 95
Tonopah Exten	5 75	5 87½
MacNamara	73	75
Midway	2 45	2 50
Belmont	05½	05⅝
North Star	43	45
Ohio	22	23
West End Con	..	2 00
Rescue Cons	24	21½
California	20	21
Golden Anchor	49	50..
New York	..	30
Jim Butler	1 37½	1 40
Cashboy	15	16
Great Western	05	06..
Indiana	02	03
Home	..	28
Boston	17	18
Mon. Pittsburg	14	15
Golden Crown	17	18
Sandstorm	65	67
Red Top	3 55	3 65
Mohawk	14 25	14 37½
Col. Mtn	1 05	1 07½
Jumbo	3 50	3 60
Jumbo Ex.	1 40	1 50
Vernal	18	19
Goldfield	1 45	1 50
Kendall	54	56
Booth	30	30
Blue Bull	36	37
Adams	18	19
Silver Pick	1 15	1 17½
Blk Butte Ex	11	12
Blue Bell	18	19
Dixie	12	13
St. Ives	83	84
Conqueror	20	21
Lone Star	27	28
Potlatch	30	40
Nev. Goldfield	50	..
Atlanta	5	9
Great Bend	95	96
Red Top Ex	29	30
Empire	12	13
Diamondfield	48	50
Daisy	2 20	2 25
Laguna	1 50	1 55
Great Bend Ex	23	24
Great Bend An	17	18
Com. Fraction	4 10	4 15
Kewanas	1 45	1 50
Oro	39	40
Cracker Jack	10	11
Diamondfld Tri	33	34
Nev. Boy	19	20
Black Ants	09	10
Blk Butte Bon.	09	10
Black Rock	10	11
Orig. Bullfrog	22	23
Bullfrog	38	40
Mon. Bullfrog	13	14
National Bank	48	49
Amethyst	55	57
Gold Bar	1 20	1 75
Denver B. F. An	..	25
Tramp Con	1 67½	1 70
Golden Sceptre	60	61
Yankee Girl	14	15
Homestake Con	1 20	1 25
Montgy Mtn.	48	49
Sunset	17	18
Bullfrog Daisy	46	47
Nugget	15	16
Gold Bar An	..	30
Manhattan Con	80	83
Man. Mining	17	18
Gold Wedge	19	20
Man. Dexter	76	77
Little Joe	06	07
Man. Crescent	14	15
Granny	..	31
Mustang	17	18
Little Grey	60	65
Man. Cowboy	14	15
Orig. Manhattan	33	34
Broncho	15	16
Jumping Jack	50	51
Pine Nut	29	30
Goldyke Reef	14	..
Yellow Horse	11	12
Stray Dog	71	72
Indian Camp	1 12½	1 15
Nev. Hills Flor	..	21
Atlantic & Pac.	06	07
Bullfrog Victor	32	33
Greenwater Pay	..	20
June Wonder	..	11

VERY RICH ORE

The Austin-Goldfield mining Company shipped thirteen tons of ore to the American Smelting and Refining Company, at Salt Lake, which brought $12,500 net, or about $1,000 per ton. Humphrey Bros. and Watt Bros., are the owners of this property.

BEAUTIFUL DIAMOND FREE.

We will give away on January 1st a beautiful diamond worth $150.00, a coupon with each 25 cent purchase.
REESE & DUNCANS' Drug Store.
d 2m

See J. C. Woodard, 41 E. 2d St., for some cheap choice lots on south side. d 14-tf

STATE MINING NEWS

It is now said that the bonds have been floated for the railroad from Austin to Manhattan. Ample subscriptions for that purpose having been secured. Conection will be made at Austin with the Nevada Central Railway and will tap Round Mountain and ultimately connect with the Gould System at Rhyolite by way of Tonopah and Goldfield.

The east Manhattan Copper Belt is being exploited and recent developments on the Toquima Bonanza and Ralston properties show strong bodies of high grade copper material. On Toquima ground a vein was disclosed carrying 10 per cent copper and at water level which is about twenty-five feet further down it is believed that the per cent will be very much higher. It is claimed that 4 per cent copper ore can be reduced at a profit in that district.

Slabs of gold are being mined in the Stray Dog property at Manhattan. The vein from which this ore is taken is six feet wide and has been exposed for a length of sixty-six feet on the 100 foot level. General average values secured entirely across the vein show $330 per ton, and thirteen inches of this ore lying on the hanging wall carries values of 161 ounces in gold per ton.

A stock dividend in a number of companies in which the Manhattan Dexter Company is interested has been declared.

The Jefferson Canyon country just north of Death Valley and once a thriving mining section is again attracting much attention. A number of former bonanzas are now yielding promising gold values, and apparently the camp is in line for a large output of high grade ore.

In the extreme western end of the Manhattan belt a great deal of development work is being advanced. The Manhattan Emerald owns five claims and is traversed by several strong veins. This corporation has ample funds in the treasury for active exploitation work. The Desert Queen Extension Company has a valuable mineralized territory and is preparing to sink a deep shaft. The Independence Consolidated recently opened up a strong body of ore carrying a great deal of free gold. The vein is from three to eight feet wide and assays had as high as $2,500 per ton. This vein has been traced more than 3,000 feet and everywhere opened up shows specimen quartz. The Santa Lola is being developed by tunnel and samples of ore from the vein show values as high as $131 per ton in gold, and a general average across the six foot vein which shows more than $20 per ton. On the King Oscar the main shaft will soon reach a depth of 100 feet and then cross cutting for the vein will commence. This shaft will be driven down 500 feet. Where opened up a four foot vein shows values as high as $200 per ton but the general average value is about $20 per ton.

One hundred men, one-half of whom are employed on the surface are at work on the Montgomery Shoshone at Bullfrog. The foundation for the big mill is being laid and the 500 ton plant is now on the way to the mines. It is proposed to at once sink 1,000 feet on the ore body. Two thousand tons of very high grade ore will at once be shipped to Salt Lake, and there is 3000 tons more on the dump which will be shipped next month.

The Skookum Bullfrog will make the third shipment of twenty-five tons of high grade ore in a very short time. Across cut tunnel 1,000 feet long will be run to explore the full width of the ore body.

On the evening of December 14th the first train on the Las Vegas and Tonopah road pulled into Rhyolite at seven o'clock P. M. There were more than 100 people on the first train, all bound for Rhyolite.

Copper Head Valley in Johnnie District is the scene of much excitement on account of development on the Johnnie Con, Panama, Battery and Sunshine Mines. On the Johnnie the crosscut on the 700 foot level discloses an ore body fifteen feet wide which averages $43 per ton.

The new camp of Dyke in the northern part of Humboldt county and close to the Oregon Line is sending out such favorable reports that mining men are becoming interested. The veins are said to be large and carry values of $200 per ton.

SEVEN TROUGHS IS WONDERFULLY RICH

L. F. Durley arrived in Reno several days since from the Seven Troughs District and is certainly enthusiastic about that camp. It was early in June last that Dugley and others located the Calla H. Claim being one of the group on which the recent strike was made. Ten days since the property was bonded to Bent Lloyd and H. W. Knickerbocker and a cash payment made.

This group consists of four claims the Calla H., Jennie A., Susan D and Wedge. Only surface work had been done at the time the bond was given, but as these claims were on the trend of the vein its outcrops on the Fairview the original discovery, it was considered good property. It should be understood that not a single claim in this camp shows an outcrop except the Fairview. Even if the nominal quartz showing in this case could be termed an outcrop. However, it is the history of the district that every claim on which any work has been done, ore shoots have been disclosed carrying exceedingly high values and these disclosures have all been made within from six to twelve inches of the surface.

As a matter of fact the surface dirt all over this section pans high ingold. On the Buckskin Group the vein was disclosed at irregular intervals for 2,000 feet, and shipping ore is now being taken out.

At the Fairview the main working shaft has attained a depth of sixty feet, and crosscutting has been commenced and fifteen feet further the vein will probably be encountered. There are 100 sacks of ore on the dump at this property which are conservatively worth $200 per ton. Two sacks of wonderfully high grade ore was taken in a buggy to Lovelocks and thence to Salt Lake and yielded $5,000 in gold. There is no lumber in camp but a shaft house will be erected as soon as a supply can be had. A double compartment shaft will be driven down at once.

The Owens property in a cut six feet deep shows a vein twelve inches wide that carries general average values of from $425 to $428 per ton. This property was sold to Freedman and Holbrook of Salt Lake for $100,000, a cash payment made of 5 per cent and equal payments following every thirty days.

From the Owens property on the north to the Calla H. on the South a distance of three miles there are four parallel or cross veins all of which have good showings.

One hundred sacks or six tons of ore is being gotten ready for shipment every day at the Owens. This ore carries general average values of $421, $428, and $441 per ton.

Ore is now being sacked on at least four properties namely, Fairview, Buckhorn, Seven Troughs-Knickerbocker and Owens Company.

At the new town of Vernon there are thirty-five tents, fourteen frame houses, two restaurants, one lodging house, two stores, two assay offices and a livery stable. Lovelocks on the Southern Pacific Railroad twenty-eight miles distant is the nearest shipping point and general freight one cent per pound. Lumber is hauled in at $15 per ton.

Early to Bed

and early to rise, makes one healthy, happy and wise—especially if you take Herbine before retiring. A positive cure for Constipation, Dyspepsia and all liver complaints. Mrs. S—Columbia, Tenn., writes: "I always keep a supply of your Herbine on hand. Am so pleased with the relief it gives in constipation and all liver complaints, that words can't express my appreciation. Sold by T. R. Cheatham, Reno; Sparks Drug Co.

BEAUTIFUL DIAMOND FREE.

We will give away on January first a beautiful diamond worth $150.00, a coupon with each 25 cent purchase.
REESE & DUNCANS' Drug Store.
d 2m

RAGS WANTED

The Journal will pay 5 cents a pound for clean rags without buttons or hooks and eyes. Bring them in. d 14-tf

Good Beer and Xmas Cheer

At the snug saloon. A quiet cozy spot and the best of cheer; 231 N. Virginia St., d 5-tf

Hang "Sanitas" on your kitchen walls. Porteous Decorative Company.

The Palace, a place to get a cool glass of good beer.

The Guggenheims at It Again

PORTLAND, Me., Dec. 18.—Stockholders of the American Smelting & Refining Company at a special meeting here today voted by 32,955 shares to increase the authorized capital stock of the company to $155,000,000 and to issue common stock at 40 cents.

A Barrel House Is the Place

Tasty meals, quick and clean at restaurant—everything in season. Finest liquors at the bar. o7tf

Washoe County Bank

RENO, NEVADA

Capital Fully Paid Up.....$500,000.00
Surplus Fund 100,000.00

A GENERAL BANKING BUSINESS.

Exchange Department
Issues Travelers and Commercial Letters of Credit, Drafts and Money Orders available in all parts of the world.

Savings Department
Pays interest at rate of 3½ per cent per annum on deposits.

Insurance Department
Insures property against loss by fire, representing the leading fire insurance companies.

George W. Mapes .....President
M. E. Ward .....First Vice-President
F. M. Rowland .....Vice-President
C. T. Bender .....Cashier
George H. Taylor .....Assistant Cashier
Fred Stadtmuller ..Second Assistant Cashier

DIRECTORS
Albert M. Ward, D. A. Bender, A. H. Manning

WE SOLICIT YOUR BUSINESS

Bank of Nevada

RENO, NEVADA

G. F. Turrittin .....President
M. Scheeline .....First Vice-President
P. L. Flanigan .....Second Vice-President
R. C. Turrittin .....Secretary-Cashier
H. Lewers .....Assistant-Cashier

Directors
Daniel Meyers, G. F. Turrittin, A. G. Fletcher, P. L. Flanigan, Moritz Scheeline, R. L. Douglass and Henry Anderson

PAID UP CAPITAL, $600,000

Accounts of Banks, Corporations and individuals received on the most favorable terms.

3½ Per Cent Per Annum Paid on Time Deposits

Buy and sell exchange on all principal cities of the United States, Canada, Asia, Europe and Africa.

Messrs. Scheeline and Osburn are resident agents for 16 Fire Insurance Companies, the total assets of which are $217,640,081.

Safe Deposit Boxes for rent, prices according to size, varying from $8 to $12 per annum.

WE SOLICIT YOUR BUSINESS

Savings Department
Our Savings Department accepts deposits of $1.00 and upwards, paying 4½ per cent per annum thereon.

—THE—
Nixon National Bank,
RENO, NEVADA
NEW MASONIC TEMPLE, VIRGINIA STREET
CAPITAL $500,000

OFFICERS
GEO. S. NIXON, President
GEO. F. TURRITTIN, Vice Pres.
F. M. LEE, Cashier.
R. C. TURRITTIN, Asst. Cashier.

DIRECTORS
GEO. S. NIXON, G. F. TURRITTIN, HENRY ANDERSON, H. C. BROUGHER, W. BROUGHER, JOHN S. COOK, W. W. WILLIAMS, GEO. WINGFIELD, P. L. FLANIGAN, A. G. FLETCHER, F. M. LEE.

This Bank will receive deposits, buy and sell foreign drafts, make loans and do a general banking business.
Interest at the rate of 3½ per cent per annum will be paid on Time Certificates of Deposit, and in Savings Department.

The Nye & Ormsby County Bank

RENO, TONOPAH, GOLDFIELD, CARSON AND MANHATTAN
PAID UP CAPITAL, $500,000. SURPLUS, $192,000

Interest paid on time deposits. Domestic and foreign exchange and letters of Credit Issued.

OFFICERS—Frank Golden, President; D. M. Ryan, Vice-President; J. J. McQuillan, 2nd Vice-President; Arthur G. Raycraft, Cashier; F. R. Spriggs, Reno; Geo. W. Corning, Carson; A. T. Titus, Tonopah, W. T. Virgin, Goldfield, and R. B. Meder, Manhattan, Assistant Cashiers.
DIRECTORS—D. M. Ryan, M. L. McDonald, Jas G. Sweeney Thos. Kendall J. J. McMillan, B. T. Edwards, F. G. Newlands, A. D. Nash, L. L. Patrick, Frank Golden and Neil McLean.

H. G. BRANNEN
BROKER

Member Reno Stock and Bond Exchange.
Stocks and Bonds Bought and Sold on Commission
Room 211, Clay-Peters B'ld'g Reno, Nevada

The City Loan Company

227 Virginia St. Phone Main 42

It advances its funds to all reliable wage earners and salaried employees. Just on note returnable in easy weekly payments to suit the borrower. Every courtesy extended consistent with private loaning.

Is the Recognized Bank of the Wage Earner

F. M. CROCKER OSCAR J. SMITH.
F. M. Crocker & Co.
BROKERS
MEMBER RENO STOCK EXCHANGE.

Orders for the purchase or sale of Nevada Stocks Solicited

ROOM 3, 204 VIRGINIA STREET RENO, NEVADA

Houses Wanted!!

We want Houses, furnished or unfurnished, ancient or modern, for Sale or Rent.
We have a big demand for residence property—everything from a three-roon cabin to an elegant 12-room modern residence.
We can sell all the five or six room cottages we can get our hands on.

If You Want to Sell

If You Want to Buy

Come and See Us

J. A. BONHAM & SON

Real Estate and Financial Agents.
14 E. Second St. Reno, Nevada

Rock Springs and Castle Gate Coal

A full ton of coal in your right when

you order and pay for it, and that's what you get when the wagon hales from this yard.

O. G. BENSCHUETZ
Wholesale and Retail Dealer
Yards at Wieland's Brewery.

A. I. Smith P. Maas
The Elite
Phone 331
Bohemian Beer on Draught.

Great Dago Dyke Ramsey Consolidated Mine

Watch Ramsey Consolidated

This property has the biggest PAY ORE OUTCROP in the country. It is near Reno and easy of access.

That it will prove one of the biggest mines in Nevada there is no doubt. All experts who have seen this fully agree. Money for its development is coming in fast from the sale of treasury stock, so hurry up your orders if you want any at

10 cents Per Share

After January 1st what is left will be raised to 25 cents per share and move upwards accordingly. Wire your orders at my expense or write to

R. E. WHITCOMB, Secretary Ramsey Consolidated
Room 2, Masonic Temple, Reno, Nevada

WE ANNOUNCE POSITIVELY THE

First, Last and Only Opportunity

FOR THE PEOPLE OF NEVADA TO BUY STOCK IN THE

Reno-Mizpah Mining Co.

There Are Only 500,000 Shares in the Company

The control of the company was bought and paid for on December 5th by us.

A Great Mine Lies at Your Very Doors. Few Realize This

We have proved by six months development these facts.

A walk or drive of two miles will convince you of this.

Why invest in properties with people you have never seen when this mine lies under the shadow of your city, controlled by brother citizens.

The stock will be listed on Eastern exchanges, soon after the New Year for not less than 50 cents per share, and supported at that price

To the people of our community we offer a small block at

25 Cents

For a limited time only. Don't say we didn't tell you when you see this quoted the early part of the year above the dollar mark.

Go visit the property, take your own assays, accept no opinion but your own.

Dignowity Exploration and Exploitation Co.

MASONIC TEMPLE, RENO, NEV.
PHONE 924

NEWSPAPER ARCHIVE®

SPECIAL ANNOUNCEMENT!

Gold Horn Leasing Company

INCORPORATED

500,000 Shares, $1.00 each. Fully Paid, Non-assessable

Officers

CAPT. J. B. MENARDI, mine owner and operator, ... PRESIDENT
W. L. COX, Broker, ... VICE PRESIDENT
FAYE E. SAWIN, ... SECRETARY
C. T. BENDER, Cashier, Washoe County Bank, ... TREASURER
JAS. T. BOYD, Senator, Washoe County, ... COUNSEL
J. B. O'SULLIVAN, Capitalist, ... DIRECTOR

This company has a lease on the Moonshine claim of the Gold Horn Mining Company's ground, 300 feet by 600 feet and has a full two years lease.

The ground adjoins the St. Ives and the Velvet, both splendid properties

The lease has been pronounced by several of the best mining men of the state to be one of the choicest pieces of ground in the district.

FIRST ISSUE OF STOCK ALMOST GONE

The first issue of 100,000 shares at 15 cents is going rapidly and we expect to have it more than filled this week. No more will be issued at this price after the 100,000 is sold. Over half the issue is already placed and we have advertised it but five days.

WHY WE DO IT!

We have been asked why we put the stock out at so low a price. The reason is that the money is going into the ground and not into broker's commissions. And also that we consider this as a fitting introduction of the new firm for we confidently predict that this stock will be a dividend payer inside of six months. If we did not expect this we should certainly not put it out, as we are doing, under agreement to protect the price.

NOW!

Any subscriber to the stock of the Gold Horn Leasing Company may return the stock to the company's offices at any time before the 10th day of February and have his money refunded should the proposition not prove satisfactory after investigation.

Make our office your headquarters. Any information that we may have will be cheerfully given you upon application.

SPECIAL WIRE QUOTATIONS DAILY

We do a general brokerage business and are here to treat you right. Give us a call.

W. L. COX & COMPANY, Reno, Nevada

CLASSIFIED ADVERTISEMENTS

NOTICE—All classes of legitimate advertisements not exceeding four lines inserted for 50 cents a week.

HELP WANTED

WANTED—Immediately, two girls to wait on table at the Ventura hotel, apply at office of hotel before ten a m. d14w

HELP WANTED—Capable managing salesman to represent large manufacturing concern for this territory, exclusive contract. W. F. A. Co., 1605 Gough St, San Francisco d14w

WANTED—A Japanese boy to do cooking and housework. Call at Riverside Hotel, room 133. d15w

WANTED—A stenographer, lady preferred; call at the Overland Hotel this (Tuesday) morning between 9 and 10 30 o'clock and ask for S. Lund d13

PORTER wanted immediately, apply at office of Ventura Hotel, 427 Peavine St d15w

WANTED—A barber at Hazen Apply at once to Ike Rinz, Hazen, Nev. d16w

WANTED—Girl or middle aged woman, general housework; good wages, permanent position, small family. Call at once, 245 Mill street. d16w

HELP WANTED—Engineer wanted about Jan 1, 1907, sober, steady and reliable, who thoroughly understands running of gasoline engine and air compressor. No inexperienced man wanted Wages $4 Steady job for the right man. Refer to last position and address Texas Nevada Gold M. & M. Co, Olinghouse, Nev. d19w

SITUATIONS WANTED

WANTED—Three good Japanese cooks want positions in a hotel, chief and second and dish washer. Room 19, Vendome House, Harry Arimura. d15w

WANTED—By lady, a position as cook in mining camps; wages $50. Address Mrs. E M. Gilman, general delivery, Reno. d12w

WANTED—TO RENT

WANTED—An experienced lady wants to take charge of rooming house Can give best of references. Phone 571. Address 206 State street. d15w

FOR RENT—A large room, formally a blacksmith shop. Suitable for a factory or storage room, apply Travelers Rest, 546 E 4th street. d14w

WANTED—To rent, 4 or 5 room house with modern improvements, fully furnished, or same number of rooms for housekeeping. Address D W, this office d16w

WANTED—By gentleman and wife, no children, 2 or 3 furnished rooms, for housekeeping and barn for team, Box 743. d15w

WANTED—To rent one or two furnished rooms for light housekeeping; close in. Call on Barnes & Folsom, 228 Virginia St. d16w

FOR SALE—REAL ESTATE

FOR SALE—This is not a snap but splendid value, 5 room house, modern, fine lot 50x140, chicken shade; $1700. See Hibbard & Turner. n1tf

FOR SALE—New house of eleven rooms with modern conveniences; centrally located. Inquire at 147 Mill Street. n13tf

HOTEL FOR SALE—Without question, the finest hotel property in Nevada; house of 35 rooms, elegantly furnished and surrounded by beautiful grounds containing 2 acres; fronts on three of Reno's best streets as follows: 4th St., 300 feet; Lake St., 220 feet; Center St., 300 feet; great chance to subdivide; can will pay entire purchase price, leaving all room required for hotel; now being a prosperous business and sole reason for selling is owner's wish to retire; one-half of purchase price must be in cash; easy payments for balance; this property has 700 feet frontage. Address MRS. J. DONAGHY, Reno, Nev. n1tf

FOR SALE—REAL ESTATE

FOR SALE—One of the best farms in state 160 acres well watered and improved, terms easy Olwell & Falconer 32 E 2nd St d19tf

FOR SALE—Three building lots located at corner of Sierra and Eighth St. for sale Inquire at office of W. F. Mitchell Co, or 305 Sierra St. c12tf

AN OPPORTUNITY—500 goats Angora variety, will increase 500 in 4 months, right to 160 acres land, part fenced, small house, furniture, goat sheds and correls Plenty free water Romantic spot on river hill side Immence outside range, good market for goats and wool A gift at price. $1635, come quick if you want to double your money in short order R E Lee Real Estate Broker, Box 103, E Auburn, Cal. d15w

STOCK RANCH FOR SALE—1000 acres, 60 head stock cattle, 200 acres under cultivation, 2 houses; 2 barns, all fenced, 4 horses, chickens mowing machines, rakes, what hay is on hand, farming tools; 7 miles from Auburn, 2 wagons, etc Will grow anything, plenty of water, $10,000, terms easy, plenty wood. R. E. Lee, Box 103 East Auburn, Cal d15w

FOR SALE—For location, price, and enhancing of value, lots in Fairfield Heights skim anything on the market. See Hibbard & Turner Realty Co. n1tf

FOR SALE—At a bargain, a good 6 room house on West 7th St, 4 lots for $2300 Olwell & Falconer. 32 E. 2nd St Phone 2 d19tf

A SNAP—80 acres fenced; house of 5 rooms, good barn, chicken house, 15 acres in bearing fruit trees, cherries, peaches, pears, apricots, oranges, and grapes Fine location 2½ miles from Auburn, California Fine spring water near house This place is a producer and a good home; $1650 takes it and it is worth $2500; fine pasture, plenty of wood R E Lee, Box 103 East Auburn. d15w

A HOME CHEAP—120 acres of land 9 miles from Auburn; 70 acres under plow, 50 acres in grain, balance easily cleared Good house, almost new, fenced; good barn, you only have to see it to buy, $2400. Free carriage, no trouble to show the goods. R E Lee, E Auburn, Cal., Box 103. d15w

ROOM AND BOARD

CLAIBORNE'S FIRST CLASS BOARDING HOUSE—218 South Center St, south of river Meal hours—Breakfast 6:30 to 8.30. Lunch 11:30 to 1:30. Dinner 5:30 to 7. n28w3

GOLDEN EAGLE—Only family hotel in Reno, American and European plan; elegant rooms, day 50 cents, week $2.00 up; meals, 25 cents; hotel returnished with comforts of a home; Sierra st. J. H. Bridges, proprietor. 19tf

VENTURA HOTEL, 427 and 429 Peavine St. One hundred rooms; under new management; the largest and best equipped family hotel in Reno; large elegantly furnished outside rooms with free baths, $3.00 per week; 50c a night; positively the best 25 cent meal in the city; everything modern, clean and up to date. George Elkins, proprietor. a21m

BOARD AND ROOM—$5 a week. Board only $4. Travelers Rest, 546 4th St, 8 minutes walk from P. O. New management by H Robert, first class cook. d16w

FURNISHED ROOMS

WANTED—Two furnished or unfurnished housekeeping rooms centrally located. No kids. Address J. 23. This office d14w

FOR RENT—Two nicely furnished rooms with light, heat and bath. Gentlemen only; 706 W. 2nd St. d15w

FOR RENT—Furnished rooms, first floor. First house west of Elks home, 100 W First street. d15w

FURNISHED FLATS—Lower, six rooms; modern, nicely furnished. Close in. J. C. Woodward, 41 E. 2nd St. 12w

FOR RENT—A nicely furnished front room with stove. All modern conveniences; close in. Apply 618 Lake. d19w

VENTURA ANNEX, next door to hotel, 429 Peavine St. Nicely furnished rooms with baths, $3 and $3.50 per week. Phone, bath, hot and cold water. d13w

HOUSES TO LET

FOR RENT—Furnished five room cottage Apply 523 W 5th d13w

FOR RENT—Furnished cottage of three rooms $18 per month Water and lights Phone 1108 503 Lander St d15w

FOR RENT—Four room furnished house southside near Troy laundry Enquire Campbell & Skinner, 31 Plaza Phone 722 d19w

A GOOD 4 room furnished cottage for rent Olwell & Falconer 32 E. 2nd St Phone 2 19tf

SECOND HAND

JUST PHONE 991 for Nevada Junk Company We pay the highest prices for all kinds of junk; if you want to buy or sell anything call at 254 Lake or phone 207. j15tf

SECOND-HAND CLOTHING—If you wish to buy or sell new or second-hand clothing, call at the Truckee Clothing Store, 27 West Second Street, O'Connor Block. Highest prices paid for second-hand goods of all kinds Phone 985. m20tf

LOST

LOST—Gold fountain pen with initials S F Leale at the Hub and receive reward d13w

LOST—A mink muff with two heads Lost between depot and Riverside hotel, Tuesday night Return to Riverside hotel and receive reward d15w

INFORMATION WANTED—Lost or strayed, small black dog, short hair, short legs, weight about 25 lbs.; tag 454, answers to name of Romeo Address Capt J. B. Menardie's residence 139 S Virginia St d15w

LOST at Grand theater, umbrella with pearl handle and gold head, with name in full engraved on same; also date Finder please return to this office and receive suitable reward d13w

LOST—Green pocket book between Riverside Hotel store and Clay Peters Bldg Return 215 Clay Peters Bldg. and receive reward. d18w

LOST—Ladies small red handbag Manufacturers name on flaps, G. A. Garcia, Elko, Nev Owners card inside Return to this office and receive reward d15w

FOUND

FOUND—A man's fur driving glove. Owner can have same by calling at this office and proving property and paying for this ad. n18tf

FOUND—At the Palace Grill, an umbrella with name engraved on it. Finder can have same by proving property and paying for ad d19w

FOR SALE—MISCELLANEOUS

FOR SALE—40 head Oregon horses, broke, and unbroke, at the Mullins Ranch, near Wedekind, on and after Sunday, Dec. 16 H. S Shirk d14w

FOR SALE—Picket fence which surrounds Catholic church property on Second St. Inquire at priests residence d15

FOR SALE—New Home, Domestic and White sewing machines; all makes rented and repaired. J. S. Eistner, 300 North Virginia, Corner Fourth. Phone Main 1070. m23tf

FOR SALE—Half interest in a good paying blacksmith shop, $650. See Hibbard & Turner Realty Co. n1tf

FOR SALE—Good gentle milch cow John McCormick, S. Virginia and Burns St. d16w

FOR SALE—Upright piano for sale, cheap Call 460 Lake St., C. J Miller. d18w

FOR SALE—Two span driving horses, bays, "Palamenos" good Inquire Overland stables at once. d19w

FOR SALE—One of the best granite quarries on the coast, near railroad. Good water power, price very cheap. Olwell & Falconer, 32 E. 2nd St Phone 2. d13tf

NEVADA STATE JOURNAL

Published every morning, Monday excepted, at Reno, Nevada.

MEMBER OF ASSOCIATED PRESS

E. L. BINGHAM, Manager.
Office: The Journal Block, Second Street. Telephone: Main 167.

MISCELLANEOUS

NOTICE—Hale's transfer has a wagon on till 12o'clock at night Phone 30 to have transfering done d15m

NOTICE—Stage leaves Clark's on Mondays, Wednesdays and Fridays on arrival of No 24 for Ramsey and leaves Ramsey on Tuesdays, Thursdays and Saturdays to connect with No 23, on and after Dec. 17th d15w

HAIR SPECIALIST—Facial massage and manicuring Agency for Dr J E McLean's celebrated hair preparations and creams Apartment A, 227 N Virginia St d12m

THE world moves, so does Hale's Transfer & Storage Company; baggage and furniture movers, packers and shippers. Office, Clarendon Hotel, opposite Depot. Phone Main 30. a36tf

WANTED—To buy small upright piano for practicing, must be cheap for cash Please give price. Address E Journal office d16w

FOR SALE—On account sickness, splendid hotel business or will trade for Reno property Apply S B, this office d16w2

BERNESSER & WEIR have sold their interest in the Brewery Hotel and saloon to Richard Butler, all bills contracted Bernesser & Weir will not be responsible.—Bernesser & Weir d18w

FIFTY fine turkeys wanted at Walter Mortons, 13 East Second St d16

YOUNG COUPLE want furnished room and board with private family or boarding house P O Box 296. d18w

TO TRADE—Two acres of land 3½ miles from Reno for good house and lot in town Inquire I R. Jewell or phone 887 d18w

WANTED—An experienced druggist with some money to invest in small stock in a good mining camp near Tonopah Call or address L A. Scott, 516 Lake St d18w

E R Bunireg has not sold his wood sawing machine and any one wishing wood sawed leave orders at Novacovich's store d19tf

EMPLOYMENT OFFICES

RENO EMPLOYMENT AGENCY—C. D. Virgilio, 128 Commercial Row, will furnish all kinds of help for railroads and mines. Phone 630. d1tf

JAPANESE EMPLOYMENT OFFICE—All kinds of labor furnished at short notice R. Kako, proprietor, 256 East Second. Phone Main 859. m1tf

MONEY TO LOAN

MONEY TO LOAN—If you have a clear lot I will loan you money to build and put up your house to suit you Phone 571. Address C H Hendrichs, 206 State St. d13w

THE CITY LOAN CO., 227 Virginia Street, Phone Main 42, is the recognized bank of the wage-earner; it advances its funds to all reliable salaried employes just on note returnable in easy weekly or monthly payments to suit the borrower; get our rates and terms if in need. j23tf

MUSIC TEACHERS

G. W. PARKMAN—Teacher violin, mandolin, guitar bands and orchestra. 36 West Second Street. j6tf

Call at Ludvig Sach's Music Studio for Vocal and Piano Lessons. 125 E. Second Street, Reno, Nev. tf

WINDOW CLEANING

BEST IN RENO—Window and house cleaning, Sam Pulano Company. Phone 736, Office 128 Virginia Street. d15tf

PROFESSIONAL DIRECTORY

SURVEYORS

T K STEWART,
County Surveyor
U S Deputy Mineral Surveyor. Phone 758. Reno, Nevada

ATTORNEYS

S. McDOWALL
Attorney and Counsellor
Formerly of Leadville and late of Salt Lake City. Rooms 2 and 3, State Journal Building, Reno, Nevada. Mining and corporation business a specialty. Will act as Statutory Agent of foreign corporations on reasonable terms.

H. R. COOKE ALBERT D. AYRES
COOKE & AYRES,
Attorneys-at-Law
Office in Journal Block, Rooms 4-5-6, Reno, Nevada General practice in all courts. Phone 465.

W. E. F. DEAL
Attorney-at-Law
Room 118 Stock Exchange Bldg. 639 Bush Street, San Francisco. Bank of California Bldg. Virginia City.

DODGE & KNIGHT,
Attorneys-at-Law
Clay Peters Building, Reno Nevada.

E S. FARRINGTON C. E. MACK
FARRINGTON & MACK
Attorneys-at-Law
Office, Golden Block, Center street. Will practice in all courts of the State and United States. Phone Main 490.

JAMES T. BOYD,
Lawyer
Rooms 101-102-103, Golden Building, Center street, Reno, Nevada.

L. E. C. HINCKLEY,
Attorney-at-Law
Corporation and mining law a specialty. Rooms 215-218 Clay Peters Building. Phone 1149, Reno, Nevada.

T. F. MORAN
District Attorney
Of Washoe county has moved his office to the Courthouse on Virginia Street, where he will continue his practice as before. P. O. Box 723. Phone 575

VETERINARIAN

DR. L. W. O'ROURKE, M. R. C. V. S.
Nevada State Veterinarian
Office and Residence—
307 South Virginia St., Reno, Nevada. Phone 794.

DENTISTS

FRED J. RULISON, D. D. S.
Dentist
Graduate University of California, College of Dentistry. Office 218 Virginia street. Phone, Main 678.

DR. J. C. HENNESSY,
Dentist
Clinical Instructor College of Physicians and Surgeons San Francisco. Office Second and Virginia streets Hours, 9 a. m. to 12 m. and 1 to 6 p. m.

DR. CHAS. COFFIN,
Dentist
Office Investment Building, over C. J. Brookings' store, Virginia street. Phone Main 298.

SHORTHAND AND TYPEWRITING

FOR GREGG, PITMAN AND TOUCH SYSTEM OF TYPEWRITING
—GO TO—
EFFIE M. SCRIBNER, O'Connor Bldg., W. 2d Street

MUSIC

A. T. KROLL
Teacher of Violin
Instruction given by a modern, most practical and progressive method.
A. T. KROLL'S ORCHESTRA
Select music for concerts, receptions, balls, etc. Residence, 309 Maple Street. 'Phone Main 513.

GENEVEA M. CANDLE,
Teacher of Piano
Graduate of Lincoln (Nebraska) Conservatory of Music. Residence 16 Rock Street.

ARCHITECTS

Wm A. JONES
Architect
Room 2, Over Farmers & Merchants Bank. Office Hours:—11 to 12 A. M. 4 to 5 P. M. Reno, Nevada.

ACCOUNTANT.

E. A. PERKINS,
Public Accountant and Auditor
Books opened, closed, systematized, periodical audits, balance sheets and earnings certified. Overland Hotel, Reno.

PHYSICIANS

DR. THOS. P. McDONALD,
Physician.
Office and residence 31 Mill street, Reno, Nevada. Hours—9 to 10 a. m., 3 to 4 and 7 to 8 p. m.

MISCELLANEOUS

There's no use in kicking about being dissatisfied with harness you are using. It's useless. The only remedy is to make a change. You make no mistake when you get our harness and saddlery furnishings. The quality and workmanship are of the best.

Flanigan Warehouse Co

RING TELEPHONE MAIN 672....

When in need of fresh groceries and vegetables. We have them on hand at all times and will deliver your order as soon as received

Milo C. McMillan
GROCERIES
Commercial Row and Sierra Street, Reno

Novacovich GROCERIES
There's a satisfaction in knowing that when you buy groceries you are buying pure groceries.
Commercial Row

COFFIN & LARCOMBE
Grocers...
We carry the best stock of Groceries, Fruit and Vegetables that money affords. Prices are low
327 SIERRA STREET, RENO
PHONE 209

NEWSPAPER ARCHIVE®
NEWSPAPER ARCHIVE®

Christmas

Come to a Man's Store for a Man's Things . . .

We Know What's Right and Correct and We Know What Men Like. Come While the Stocks Are Complete, Affording a Great Variety to Select From.

Exquisite Neckwear,
Linen Handkerchiefs,
Suspenders,
Gloves,
Lounging Robes,
Smoking Jackets,
Silk Umbrellas,
Correct Shirts,
Silk Pajamas,
Silk Night Shirts,
Fine Underwear,
Fancy Hosiery,
Sweaters,
Mufflers,
Full Dress Protectors,
Knox and Stetson Hats,
High Grade Suits and Overcoats.

KUHN'S Next Door to Postoffice

SMART SHOP FOR MEN

Come in and See Our Holiday Line

---It's a Line Worth Seeing

SMOKING JACKETS, BATH ROBES, REEFERS,
HANDKERCHIEFFS—LINEN, SILK AND INITIAL
SILK SUSPENDERS, COLLAR BOXES
LATEST STYLES IN NECKWEAR (Plain and Fancy Colors)

Baker & Toombs A STORE FOR MEN

MASONIC TEMPLE

YES!

Choice Table Damask and Napkins to Suit all at.....

Sol Levy's Dry Goods Store...

Something New in Dentistry

Whalebone Plates---Can't Break Them Guaranteed for 20 Years

We will make these plates for $10.00 for the next thirty days just to introduce our new invention. Consultations and examinations free.

Extracting by our painless secret method $0.50
Crown and Bridge work $6.00

OBDONTUNDER DENTAL CO.,
PHONE 1181 150 VIRGINIA ST.

LOUVRE
LACEY

Stout & Miller Reno, Nev.

Hotel Golden

Most elegantly appointed hotel in Nevada. Steam heated. Half block from depot. Electric lighted, hot and cold water in every room. Sample room on first floor. Dining room a la carte.

A. NORTH, Proprietor Center St. Reno, Nev.

John Wieland's Extra Pale Lager Beer

Strictly Union Labor Made

Anheuser-Busch St. Louis Bottled Beer. Fredericksburg, San Jose, [illegible] of Nevada for Shasta Mine of Weber [illegible]

A. G. BENSCHUETZ, Wholesale Dealer, Reno, Nevada.
TELEPHONE, MAIN 681.

San Diego's New Railway

TO San Diego our gratulations, in the words of Chrononhotonthologus, flow in streams unbounded. San Diego has another railway—on paper. Its a sign of rejuvenation. Such vivifying energy can result only in a boom. They have not started a new railway there for nearly twenty years.

Time was, though, when those newspaper geniuses, Baldy Blake and the late "Cap." Friend, aided by a generous imagination, built railways every day with no other capital than pencils and copy-paper, while Will Clemens of the Sun constructed, also on paper, roomy hotels to care for the population which the Blake and Friend roads would soon transport to the City of Bay and Climate. And there was Billy Carison, the irrepressible. Billy would build you a railroad for breakfast at a moment's notice. It was his facility in opening up the "back country," by the way, that subsequently led to his election to the assembly, and then they made him mayor.

Speaking of San Diego's back country, it was Blake—and he still lives there—who became tired of hearing that the town lacked such a necessary adjunct to metropoliton development. So one morning the Bee, of which esteemed publication he was city editor, came out with Blake's revised map of America, showing that no pent-up Utica contracted her powers but the whole boundless universe was San Diego's back country. The name of Los Angeles was absent, but sixteen transcontinental railways were depicted as terminating at Coronado Beach.

One day in the spring of 1888, Governor Wateman of California went down to San Diego, and, in the presence of all the city officials and most of the town, dug the first shovelful of earth on the San Diego & Eastern railway, and all the papers were full of the great enterprise. The road was built as far as El Cajon and for all we know, is still there—some sixteen miles of the necessary 2,500 on its way toward its eastern terminus in Chicago. On Monday eighteen years after Waterman started the road, there was a new company organized to complete the San Francisco & Eastern. Blake's name does not appear in the list of officers, but it is impossible that he should have been absent. He must have been there, for no railroad could properly be started in San Diego without the father of so many lending the encouragement of his presence. So hurroo for San Diego's new railway. Also hurray! And hurrah! Zz! boom! Blake!

The State Can Regulate

THE powers of a state in railway matters were passed upon by the supreme court of the United States on Monday in the suit of the Alabama & Mississippi railway company against the state railroad commission of Mississippi.

Equality of local rates was the direct question involved, but the court said: "While a state may not compel a railroad to do business at a loss and a railroad may insist as against the power of the state to establish such rates as will afford reasonable compensation for the service rendered," etc. This plainly implies that a state may fix rates that are reasonable and the court goes on to consider the interstate feature by declaring that the public power of a state "cannot be defeated in respect to any local shippers by arrangements made with or to favor outside companies." This certainly proves that the Nevada legislature has the upperhand with regard to all the railways entering this state.

It is up to the representatives who will attend the coming session at Carson to act. No railway must ever again dominate our legislature.

Tom Watson Redivivus

COLONEL MANN of Town Topics, the carrion crow whose social scavengering was interfered with by Collier some time ago, is everlastingly scorched by Tom Watson in the first issue of the latter's new publication, the Jeffersonian Magazine. Mann is accused of lying, thieving, swindling and other things too numberless to mention and, while applying these expressions to the colonel, the Populist leader reserves a few for DeFrance and several of his former associates in the publishing business.

The revelations of the Collier suit have left Colonel Mann completely at the mercy of anyone who wishes to give him a tongue-lashing. But one cannot help sympathizing with DeFrance and the others whom Watson has not spared. The Middle-of-the-Road leader has given us a long article in which we see him clearly as a pompous, overbearing person, with the attainments of a small lawyer and the vanity that usually accompanies them. Of the publishing business he knew absolutely nothing when he engaged himself with Mann and DeFrance in issuing Watson's Magazine. Yet within a month, according to his own statement, he was trying to direct every department of the monthly. His paper seems to have been the receptacle of communications from long-haired cranks in every part of the country and they actually wanted pay for productions that in every real newspaper find their way to the waste-basket with neatness and dispatch.

Such ideas as those of Watson would invariably end in bankruptcy and they appear to have accomplished that end for Watson's Magazine. He has been given an opportunity, however, to learn something about the publishing business at the expense of other people, and, if he makes good use of this knowledge, the Jeffersonian Magazine should be a successful venture. A little less temper and a little more common sense than the first number displays may be necessary, but he has had some experience and we heartily wish him profit, either from that or from his paper.

Foot Their Own Bills

CONGRESS may be asked to appropriate $1,000,000 to turn the Colorado river back into its former channel, but we see no reason why it should make such an appropriation. The Southern Pacific company and men connected with it are responsible for the original break and for the damage that has resulted. Let the corporation foot the bills.

The Imperial Valley Cononization scheme was organized by promoters against the best judgment of experts sent out by the United States government. It was pointed out that within ten years the alkali, under persistent irrigation of the soil, would rise and the land become valueless. The boomers in reply produced photographs of alfalfa that was then growing. This was no answer to the government reports, but it served the purpose of selling the lands, which was all the promoters desired. The canal that has caused all the trouble was laid out at too high a gradient, the water of the Colorado was turned into it, and now the government is asked to pay $1,000,000 to help the real estate schemers out of their predicament.

If Holt and the Southern Pacific Company had succeeded with their project they would never have paid the government a red cent. Why the rest of the United States, then, should be called upon to aid Holt, et al., to fill their own pockets at the expense of the people, cannot be explained on any reasonable basis.

NOW that the eyes of the world are centered on Nevada as never before, let us perfect a plan to induce settlers to come to this state, where they may farm the hundreds of thousands of acres of irrigated lands in the territory about Fallon which are watered by the government project.

Turkeys! Turkeys! Turkeys!

Nevada-Raised Turkeys for Christmas

KIELY & ORMSBY

Fancy and Staple Groceries, Fresh Fruits and Vegetables every morning. Fresh Fish every Friday morning.

340 N. Virginia St. Phone 626

The New Overland Hotel

THIS HOTEL is steam heated and electric lighted throughout. The most complete dining room and grill in the city. Cafe and restaurant under management of the hotel. The finest bar in the State in connection.

CHAS J. SADLIER, Prop. Commercial Row & Center Street

THE NEVADA PLANING MILLS COMPANY... A. SPENSER, President and General Manager.

Mill and Yard, North of N. C. & O. Shops. Office Corner 1st Street & Lake Road.

LUMBER, BUILDING AND HOUSE FURNISHING MATERIAL, TURNING, SCROLL SAWING, ETC.

With all modern machinery we are prepared to turn out first class work at reasonable rates promptly.

A place where you can get a good meal served in an appetizing manner, at a reasonable price.

Biddleman Bros.
PHONE 151

Sacramento Beer Hall....

Headquarters for all Miners and Mining Promoters. No Sazerac Club—Only Straight Goods.
BECKER & HUBER

EAT AT The Cottage Restaurant
Douglass Ave.

CHICKEN COCK
WHISKEY

This whiskey is bottled in bond at the distillery in the presence of officers of the internal revenue, and its age, purity, full strength and full measure are guaranteed by the U. S. Government stamp over the cork of the bottle.

Frank Bros. Co.
Sole Agents
230 Virginia St.

TURKEYS FOR CHRISTMAS

Also All Vegetables of the Season
...At...
Frank Campbell's :: Cor. Virginia & 4th

Give A Man

Something Useful and You've Touched the Right Spot

CHRISTMAS is coming and here's a suggestive list of useful, sensible and appreciable gifts, any of which will make a man happy.

Bath Robes
Made from JACQUARD BLANKETING in beautiful colorings and designs. Prices
$5.50 to $8.00

John B. Stetson Hats and Fownes English Gloves make lasting gifts

Combination Sets
in fancy lithographed cartoons, containing one pair each fancy garters, suspenders and arm bands, all to match. Prices, set
$1.00 and $1.50

WE HAVE
The prettiest line of Neckwear shown in Reno at 25c, 50c and 75c

Every Man Needs a
Suit Case
See those we are showing at
$5.00 to $15.00

Silver and Gold Mounted
Suspenders
in fancy cartoons
$1 to $4

All styles Fancy Socks 25c to 75c

Linen and Silk Handkerchiefs 10c to $1.00

Flanelette Night Robes and Pajamas 75c to $2.50

Full Dress Silk Reefers and Mufflers
in newest styles
75c to $3.50

Smoking Jackets
We have the best values at
$4.50 to $10

Copyright 1906 by Hart Schaffner & Marx

We Issue Glove and Merchandise Orders

Copyright 1906 by Hart Schaffner & Marx

M. FRANK & CO.

Phone 693 235 Virginia Street

We Give Saving Stamps

NEWSPAPER ARCHIVE®
NEWSPAPER ARCHIVE®